

**Skyline University College**  
**School of Computing**  
**Undergraduate Catalog**  
**Academic Year 2024-25**

University City of Sharjah  
P.O. Box 1797, Sharjah, U.A.E.  
Tel: 06-5441155 Fax: 06-5441166 / 06-5441661

## Table of Contents

|              |   |           |
|--------------|---|-----------|
| <b>I.</b>    | <b>SUC FOUNDER’S MESSAGE.....</b>   | <b>7</b>  |
| <b>II.</b>   | <b>VICE CHANCELLOR’S MESSAGE.....</b>   | <b>9</b>  |
| <b>III.</b>  | <b>MESSAGE FROM THE DEAN SCHOOL OF COMPUTING.....</b>                               | <b>11</b> |
| <b>IV.</b>   | <b>SKYLINE UNIVERSITY COLLEGE BOARD OF TRUSTEES.....</b>                            | <b>12</b> |
| <b>V.</b>    | <b>SCHOOL OF COMPUTING EXTERNAL ADVISORY COUNCIL MEMBERS.....</b>                   | <b>13</b> |
| <b>VI.</b>   | <b>ACADEMIC AFFAIRS COUNCIL MEMBERS.....</b>  | <b>15</b> |
| <b>VII.</b>  | <b>STUDENT COUNCIL MEMBERS.....</b>   | <b>16</b> |
| <b>VIII.</b> | <b>GLOSSARY OF TERMS.....</b>   | <b>17</b> |
| <b>IX.</b>   | <b>ABOUT UAE AND SHARJAH.....</b>   | <b>20</b> |
| <b>X.</b>    | <b>ABOUT SUC.....</b>   | <b>24</b> |
| <b>A.</b>    | <b>OVERVIEW.....</b>  | <b>24</b> |
| <b>B.</b>    | <b>VISION, MISSION, GOALS AND OBJECTIVES.....</b>                                   | <b>27</b> |
| <b>C.</b>    | <b>SCHOOL OF COMPUTING VISION AND MISSION.....</b>                                  | <b>29</b> |
| <b>D.</b>    | <b>LICENSURE.....</b>   | <b>30</b> |
| <b>E.</b>    | <b>PROGRAM ACCREDITATION BY MINISTRY OF EDUCATION, UAE.....</b>                     | <b>30</b> |
| <b>F.</b>    | <b>INTERNATIONAL ACCREDITATION.....</b>   | <b>30</b> |
| <b>G.</b>    | <b>INTERNATIONAL RATING.....</b>  | <b>30</b> |
| <b>H.</b>    | <b>ORGANIZATION STRUCTURE.....</b>  | <b>31</b> |
| <b>I.</b>    | <b>WHY SKYLINE?.....</b>  | <b>32</b> |
| <b>XI.</b>   | <b>PROGRAMS OFFERED BY SCHOOL OF COMPUTING.....</b>                                 | <b>36</b> |
| <b>XII.</b>  | <b>SCHOOL OF COMPUTING.....</b>   | <b>37</b> |
| <b>A.</b>    | <b>SCHOOL OF COMPUTING GENERAL EDUCATION DETAILS.....</b>                           | <b>37</b> |
| <b>B.</b>    | <b>BSIT PROGRAM.....</b>  | <b>38</b> |
| <b>C.</b>    | <b>BSCS PROGRAM.....</b>  | <b>41</b> |
| <b>D.</b>    | <b>PROGRAM STRUCTURE.....</b>   | <b>44</b> |
| <b>E.</b>    | <b>MAPPING OF PROGRAM LEARNING OUTCOMES WITH QF EMIRATES LEVEL DESCRIPTORS.....</b> | <b>50</b> |
| <b>F.</b>    | <b>STUDY PLAN FOR BSIT PROGRAM.....</b>   | <b>54</b> |
| <b>G.</b>    | <b>STUDY PLAN FOR BSCS PROGRAM.....</b>   | <b>55</b> |

|              |  |           |
|--------------|--|-----------|
| H.           | ACADEMIC CALENDAR.....                         | 57        |
| <b>XIII.</b> | <b>FACILITIES .....</b>                        | <b>59</b> |
| A.           | CAMPUS.....                                    | 59        |
| B.           | LEARNING RESOURCES AND FACILITIES .....        | 59        |
| C.           | SPORTS AND RECREATIONAL FACILITIES .....       | 60        |
| D.           | HOSTEL.....                                    | 61        |
| E.           | HEALTH CLINIC .....                            | 61        |
| F.           | HEALTH CAMPAIGNS.....                          | 62        |
| G.           | OTHER FACILITIES.....                          | 62        |
| <b>XIV.</b>  | <b>ACADEMIC SUPPORT SERVICES.....</b>          | <b>63</b> |
| A.           | STUDENT ADMISSION COUNSELING SERVICES .....    | 63        |
| B.           | ADMINISTRATIVE SERVICES .....                  | 65        |
| C.           | FINANCIAL SERVICES .....                       | 68        |
| D.           | COMPUTER LEARNING RESOURCES .....              | 70        |
| E.           | HEALTH AND SAFETY SERVICES.....                | 74        |
| F.           | SPORTS TRAINING .....                          | 75        |
| G.           | MANAGING HOSTEL .....                          | 75        |
| H.           | CORPORATE AFFAIRS OFFICE .....                 | 75        |
| I.           | MEDIA AND COMMUNICATIONS.....                  | 77        |
| J.           | LEARNING CENTRES AT SUC.....                   | 78        |
| K.           | CENTRE FOR CONTINUING LEARNING .....           | 79        |
| L.           | COMMUNITY SERVICES.....                        | 81        |
| <b>XV.</b>   | <b>STUDENT SERVICES .....</b>                  | <b>82</b> |
| A.           | ORIENTATION TO STUDENTS.....                   | 82        |
| B.           | COUNSELING SERVICES.....                       | 82        |
| C.           | ADVISING SERVICES .....                        | 83        |
| D.           | ALUMNI RELATIONS.....                          | 83        |
| E.           | HOSTEL AND INTERNATIONAL STUDENTS.....         | 84        |
| F.           | CAREER PLACEMENT SERVICES.....                 | 84        |
| G.           | CLASS REPRESENTATIVES .....                    | 85        |
| H.           | STUDENT COUNCIL .....                          | 85        |
| <b>XVI.</b>  | <b>EVENTS AND ACTIVITIES FOR STUDENTS.....</b> | <b>86</b> |

|               |  |            |
|---------------|--|------------|
| A.            | EVENTS .....   | 86         |
| B.            | CEO LECTURE SERIES.....  | 86         |
| C.            | GUEST LECTURES AND TECHNICAL VISITS .....                                    | 86         |
| D.            | STUDENT CLUBS AND COMMITTEES .....   | 87         |
| <b>XVII.</b>  | <b>STUDENT REQUESTS .....</b>  | <b>96</b>  |
| A.            | LEAVE APPLICATION.....   | 96         |
| B.            | CHANGE OF CLASS TIMING.....  | 96         |
| C.            | CHANGE OF MAJOR / CONCENTRATION.....   | 96         |
| D.            | WITHDRAWAL, CANCELLATION, POSTPONEMENT AND RE-ACTIVATION.....                | 98         |
| E.            | ADDITION OF A COURSE .....   | 106        |
| F.            | REQUESTS FOR LETTERS / TRANSCRIPTS.....                                      | 106        |
| <b>XVIII.</b> | <b>STUDENT CODE OF CONDUCT.....</b>  | <b>108</b> |
| A.            | STUDENT DRESS CODE .....   | 108        |
| B.            | STUDENT RIGHTS .....   | 108        |
| C.            | STUDENT RESPONSIBILITIES .....   | 109        |
| <b>XIX.</b>   | <b>SPECIAL PROGRAMS .....</b>  | <b>111</b> |
| A.            | PROFESSIONAL SKILLS DEVELOPMENT PROGRAM.....                                 | 111        |
| B.            | STUDENT CARE PACKAGE.....  | 113        |
| <b>XX.</b>    | <b>STUDENT GRIEVANCE .....</b>   | <b>114</b> |
| A.            | ADDRESSING GRIEVANCE: .....  | 114        |
| B.            | TYPES OF STUDENT GRIEVANCES: .....   | 114        |
| <b>XXI.</b>   | <b>STUDENT APPEAL .....</b>  | <b>115</b> |
| <b>XXII.</b>  | <b>SUC PUBLICATIONS.....</b>   | <b>117</b> |
| A.            | SKYLINE BUSINESS JOURNAL (SBJ): .....  | 117        |
| B.            | NEWSLINE .....   | 117        |
| C.            | KNOWLEDGE UPDATES.....   | 117        |
| <b>XXIII.</b> | <b>STUDY ABROAD .....</b>  | <b>118</b> |
| <b>XXIV.</b>  | <b>ADMISSION REQUIREMENTS FOR SCHOOL OF COMPUTING UNDERGRADUATE PROGRAMS</b> | <b>119</b> |

|                |  |            |
|----------------|--|------------|
| A.             | DIRECT ENTRY REQUIREMENT FOR BACHELOR OF SCIENCE IN INFORMATION TECHNOLOGY PROGRAM / BACHELOR OF SCIENCE IN COMPUTER SCIENCE PROGRAM.....          | 119        |
| B.             | CONDITIONAL ADMISSION REQUIREMENT FOR BACHELOR OF SCIENCE IN INFORMATION TECHNOLOGY PROGRAM/ BACHELOR OF SCIENCE IN COMPUTER SCIENCE PROGRAM ..... | 125        |
| C.             | TRANSFER ADMISSION REQUIREMENT FOR SCHOOL OF COMPUTING UNDERGRADUATE PROGRAMS.....   | 126        |
| D.             | ADMISSION TO PEOPLE OF DETERMINATION .....   | 130        |
| E.             | ADMISSION REQUIREMENTS FOR AN ADDITIONAL UNDERGRADUATE DEGREE .....  | 130        |
| F.             | JOINT DEGREE REQUIREMENTS .....  | 131        |
| G.             | RECOGNITION OF PRIOR LEARNING AND ADVANCED STANDING POLICY .....   | 132        |
| <b>XXV.</b>    | <b>PREPARATORY COURSES .....</b>   | <b>137</b> |
| A.             | IELTS EXAM PREPARATORY COURSE FOR UNDERGRADUATE ADMISSION .....  | 137        |
| B.             | FLOW OF ACTIVITIES .....   | 137        |
| C.             | ACADEMIC AND GENERAL TRAINING ON IELTS .....   | 138        |
| <b>XXVI.</b>   | <b>APPLICATION .....</b>   | <b>140</b> |
| A.             | CONTACT US .....   | 140        |
| B.             | APPLICATION PROCEDURE.....   | 140        |
| C.             | DOCUMENTS REQUIRED TO BE SUBMITTED ALONG WITH APPLICATION .....  | 141        |
| <b>XXVII.</b>  | <b>ADMISSION PROCEDURE .....</b>   | <b>144</b> |
| A.             | VERIFICATION OF DOCUMENTS FOR ADMISSION .....  | 144        |
| B.             | REJECTION OF ADMISSION .....   | 144        |
| <b>XXVIII.</b> | <b>REGISTRATION OF STUDENTS .....</b>  | <b>145</b> |
| A.             | REGISTRATION OF STUDENTS INTO CLASS.....   | 145        |
| B.             | POST REGISTRATION .....  | 145        |
| <b>XXIX.</b>   | <b>INSTITUTIONAL POLICIES .....</b>  | <b>147</b> |
| A.             | SEMESTER REGISTRATION POLICY .....   | 147        |
| B.             | STUDENT INFORMATION RELEASE POLICY .....   | 149        |
| C.             | ACADEMIC TERMS AND POLICIES.....   | 149        |
| D.             | DISCIPLINARY POLICY .....  | 164        |
| E.             | STUDENT ATTENDANCE POLICY .....  | 166        |
| F.             | HEALTH AND SAFETY POLICY .....   | 168        |
| G.             | STUDENT FINANCE .....  | 169        |

|                |   |            |
|----------------|---|------------|
| H.             | SCHOLARSHIP POLICY .....  | 177        |
| <b>XXX.</b>    | <b>FACULTY MEMBERS AND THEIR CREDENTIALS.....</b>                       | <b>181</b> |
| <b>XXXI.</b>   | <b>PROFESSIONAL AND COLLABORATIVE RELATIONSHIPS.....</b>                | <b>184</b> |
| <b>XXXII.</b>  | <b>ANNEXURE .....</b>   | <b>185</b> |
| A.             | BACHELOR OF SCIENCE IN INFORMATION TECHNOLOGY COURSE DESCRIPTIONS ..... | 185        |
| B.             | BACHELOR OF SCIENCE IN COMPUTER SCIENCE COURSE DESCRIPTIONS.....        | 198        |
| C.             | FEE STRUCTURES.....   | 212        |
| D.             | SCHOLARSHIP / FEE WAIVER .....  | 225        |
| <b>XXXIII.</b> | <b>DIRECTORY .....</b>  | <b>228</b> |
| <b>XXXIV.</b>  | <b>LOCATION MAP .....</b>   | <b>236</b> |
|                | <b>LIST OF ABBREVIATIONS.....</b>                                       | <b>237</b> |

## I. SUC Founder's Message

Thank you for your interest in **Skyline University College**. We are pleased to welcome you in your second home.

It has been at the core of my vision to create a difference. In 1990 we were presented a noble opportunity to realize this vision, which we seized and took a big leap. We courageously accepted the responsibility and commitment to serve the society through providing quality education. We then first built the eminent foundation of Skyline University College under the patronage of *His Highness Sheikh Dr. Sultan bin Muhammad Al Qasimi*, Supreme Council Member and the Ruler of Sharjah, whose guidance, support, inspiration and direction have helped Skyline achieve all its goals along with its growth and advancement. We have come to realize that our societal role and contribution are twice as challenging but ten times more fulfilling and meaningful especially that we are working towards a significant cause.

Over the years, Skyline University College has remarkably progressed from a modest beginning of an institute conducting certification programs into an established University College, which has witnessed more than 12000 graduates. The learning experience since the start of this journey till present has been very fulfilling. Today, SUC is one of the leading universities in Northern Emirates with, well established School of Business and maturing School of Computing. Skyline also offers short courses through our Centre for Continuing Learning and have academic affiliations with various universities. SUC is a dynamic multi-cultural institution that copes and aligns itself to the current changes and future requirements locally and globally which includes digitalization. Learning that have been through bricks in the past has evolved through bricks and clicks recently. The current global situation enforced learning solely through clicks to stay safe at home. SUC took this challenge as an opportunity to strengthen and continuously upskill the competencies of our human resources at the same time upgrade our infrastructures to ensure being present relevant, safe, comfortable and future ready.

At Skyline, we are driven by our core mission to strengthen higher education through offering new programs and redesigning current programs, launching of new schools and innovating our teaching strategies online and on-site. We are working relentlessly towards international expansion at the same time, build and strengthen relationships with various universities, government institutions, corporates, professional linkages and networks globally. Equally, we are committed to give back to the society as much as we can.

Scarce of information has been the challenge of the previous generations. Back then, we worked very hard to acquire knowledge in order to be qualified to get an employment. Today, there are accessibly immeasurable information online with just a single click. Opportunities are limitless. The challenge is to identify which information to use, how we can use such information proactively and constructively and how to properly find or create opportunities from all the available information. Skyline will walk with you through this journey and beyond.

Have an exciting and remarkable journey with us.

*Kamal Puri*

*SUC Founder*



## II. Vice Chancellor's Message

It is my pleasure to welcome you to Skyline University College (SUC) in Sharjah. This is an important phase in its journey in the UAE, as it follows the completion of three decades of serving the UAE community in the field of academics. In spite of the current COVID19 situation, Skyline University College has successfully overcome the tough situation and continued to serve its students and other stakeholders through the online delivery of knowledge. This marks the 34<sup>th</sup> year of the long and exciting journey of academic excellence and quality education. Guided by its vision and mission, SUC grew from a tiny institution operating from a small apartment in the Sharjah Industrial Area to a forty acre purposefully built campus within the beautiful landscape of the University City of Sharjah. The SUC campus is fully equipped with state of the art resources serving our students' needs in all areas of curricular, co-curricular, and extra-curricular activities, all of which ensure the high quality of outcomes.

Both of SUC's schools (School of Business and School of Computing) play a fundamental role in carrying out the mission of imparting knowledge, developing professional skills and inculcating values. In a highly dynamic and fast changing world, playing this role in a traditional education environment would not be possible. At SUC, we have adopted innovation and creativity as major tools to ensure that we prepare our current students to acquire the knowledge and skills that will enable them to lead in all areas in the future.

To guide the development of academic programs that focus on the futuristic skills required by the job markets and to evaluate the effectiveness and relevancy of our existing programs, continuous and regular programs reviews are carried-out by SUC. In addition, the General Education department was recently established to give more focus on shaping the personality of our students during their years of university education. Moreover, and to ensure the relevancy of our programs, SUC faculty members and students are required to be engaged in academic and applied research. This engagement, both at national and international levels, provides a great opportunity for professional and skills development. It also gives our programs a competitive advantage.

In the year 2023, SUC has achieved the QS Star rating with an overall four star rating and five star ratings in four significant areas; namely academic development, teaching, employability and facilities. The School of Computing has obtained the international ABET accreditation for its Bachelor of Science in Information Technology program. SUC continues its efforts in obtaining the international AACSB accreditation for the programs offered by School of Business and has made significant progress in the application process.

Through their learning journey, our students develop habits of the mind that provide them with the versatility needed to be successful in an ever more complex and volatile world environment. Our students relish the many opportunities and challenges provided to them through the varied media available to them at SUC.

Finally, the diversity of SUCs faculty, staff and students is a unique characteristic that ensures engagement in both the local and distant communities, which helps in bridging the gap between learning and doing. To learn more about SUC, I encourage you to explore our website to learn about the programs and opportunities that await you at SUC. We hope you consider joining us in our efforts to contribute to building the future pool of required skills and competencies.

*Prof. Mohammad In'airat*

*Vice Chancellor*

### III. Message from the Dean School of Computing

Welcome to the School of Computing (SOC) at Skyline University College, where we thrive in a vibrant and dynamic environment with a vision of becoming a leading, internationally recognized institution. Our goal at the School of Computing is to develop and offer robust academic programs in Computing Sciences and Information Technology that meet national and international standards, aligning with emerging industries and global trends. The School of Computing offers several programs, including:

- The Bachelor of Science in Information Technology (BSIT), which is internationally accredited by the Computing Accreditation Commission of ABET.
- The Bachelor of Science in Computer Science with concentrations in Artificial Intelligence (AI) and Software Engineering.
- A Master of Science degree in Data Analytics, focusing on AI, Machine Learning, and Big Data.

We continually analyze local and global markets to ensure our programs meet the latest industry standards and are aligned with the UAE Vision. Our commitment extends to providing students with the best learning resources, including access to the library, open computer labs, an innovation center, the IEEE (Institute of Electrical and Electronics Engineers) student club, and numerous curricular and extracurricular activities. Additionally, our Student Professional Development Program (PSDP) prepares students for their future careers and helps them secure top jobs in the market.

Skyline University College values its students by offering flexible scheduling, including evening and weekend classes for working students. Our excellent student follow-up system guides students from enrollment through graduation. Even after graduation, we maintain contact with our alumni through a comprehensive alumni network.

Our faculty members are dedicated to their professional development, research, and community service. They use the best teaching and learning pedagogies and maintain close contact with the community, industry, and top universities both locally and internationally.

Thank you for choosing the School of Computing at Skyline University College.

*Dr. Ghassan Issa*

*Dean of the School of Computing*

#### IV. Skyline University College Board of Trustees

1. **Dr. Ram Buxani** (*New chair to be nominated in next BOT meeting*)  
Chairman of the Board, Chairman of ITL-Cosmos Group
2. **Mr. Kamal Puri**  
Founder and Board member, Skyline University College, UAE – Ex-officio
3. **Mr. Nitin Anand**  
Board member, Skyline University College, UAE - Ex-Officio
4. **Dr. Ghanem Mohammed Al Hajri**  
Board member, Chairman-Al Hawajer Group, Sharjah, UAE
5. **Dr. Mouza Ghubash**  
Board member, Director, Al Rewaq Cultural & Charity Association
6. **Mr. Ibrahim Barakeh**  
Board member, Principal, Al Shola Private School, Sharjah
7. **H.E Khalid Jassim Al Midfa**  
Board member, Chairman of Sharjah Commerce & Tourism Development Authority (SCTDA)
8. **H.E. Ali Salim Al Midfa**  
Board member, Chairman of Sharjah Airport Authority
9. **Dr. Hani H. D-Almour**  
Board member, President, Al al-Bayt University, Mafraq, Jordan
10. **Ms. Fatima Ghulam Murad Al Blooshi**  
Board member, Head of Awareness and Education department, General Department of Human Rights, Dubai Police
11. **Dr. Blake Faulkner**  
Board member, Vice President of Online Education & Innovation, Career College Group, Toronto, Ontario, Canada
12. **Mr. Amit Nayak**  
Board member, Hotel Asset Managers Association MEA, Dubai, UAE

## V. School of Computing External Advisory Council Members

### A. School of Computing

1. **Mr. Fadi Almoudi**

CEO - IQ Fulfillment, IQ Robotics, IQ Express

2. **Dr. Ramamurthy Venkatesh**

CEO - Nets – International Group

3. **Mr. Prashant K. (PK) Gulati**

Member of Board Governors - TiE Dubai, Chairman Emeritus

4. **H.E. Ghanim Al Falasi**

CEO- DTEC/Vice Chairman-Silicon Oasis

5. **Mr. Nasser Masri**

Vice President - Global Head of Credit Control and Operation Risk

6. **Mr. Xavier Anglada**

Managing Director -Accenture Digital and Innovation Lead, MENA

7. **Mr. Sarmad Zadjalay**

CEO - Events 82

8. **H.E. Jamal Saeed Ahmed Buzinjal Al Ali**

Director of Corporate Communication – Sharjah Chamber

9. **Mr. Khalid Kabbara**

CEO, Direct -Trading LLC - UK

10. **Mr. Rohit Raina**

CEO - Al Dobowi Group

11. **Mr. Tariq Dweik**

IT Governance and Risk Consultant (GRC) and Auditor at MOXTAR

- 12. Mr. Shabbir Merchant**  
Group Chairman- Champion Group
- 13. Mr. Majdi Abu AlHaaj**  
CEO - Quantum Higher Education
- 14. Mr. Khalifa Ali Malala**  
SUC Alumni
- 15. Mr. Ahmed Alzarooni**  
Founder and CEO of Linkconnects

## **VI. Academic Affairs Council Members**

- 1. Prof. Mohammad In'airat**  
Professor, Vice Chancellor and Chair of Academic Affairs Council
- 2. Dr. Deepak Kalra**  
Associate Professor, Deputy Vice Chancellor
- 3. Prof. Naseem Abidi**  
Professor, Dean – School of Business
- 4. Prof. Ghassan Issa**  
Professor, Dean – School of Computing
- 5. Dr. Osama Thawabeh**  
Associate Professor, Registrar
- 6. Ms. Sunita Marwaha**  
Director-Academic Support Services
- 7. Mr. Firas Al Tabbaa**  
Director – Government and Public Relations
- 8. Mr. Rakesh Gaur**  
Director-Marketing and Communications

## VII. Student Council Members

The first Student Council of SUC has been established in this academic year with the following members:

1. **Fozan Salim Fawzan Salim Alhammadi**  
President, SUC Student Council
2. **Rami Waleed Abdalla Elsayed**  
Vice-President, SUC Student Council
3. **Owais Naveed**  
General Secretary, SUC Student Council
4. **Mehak Vasta**  
Council Treasury, SUC Student Council
5. **Muhammad Saad Muhammad Asif Javed**  
Public Relations Officer, SUC Student Council



## VIII. Glossary of Terms

|  |  |
|--|--|
| Academic Calendar                                    | Detailed schedule of SUC academic activities during the academic year  |
| Academic Standing                                    | Determined by the quality and quantity of satisfactory academic work completed during the study at SUC   |
| Academic Year  | The period from September to July which consists of Fall, Spring and Summer semesters  |
| Adding / Dropping                                    | Addition or dropping courses from the course plan within two weeks of starting the semester [dropping within one week]   |
| Additional Degree                                    | Students with good standing CGPA of 2.0 and above are eligible to enroll for an additional degree in another major by completing a total of 141 credits (120 credits earned from first degree and additional 21 credits for major requirements of second degree) |
| Admission  | Process through which students undergo while being admitted in SUC   |
| Advisor  | A faculty member with the closest expertise relevant to the student's field of study, assigned to the group of students  |
| Alumni   | Former students who have graduated from SUC  |
| Articulation   | Agreement or arrangement with other accredited universities/institutions   |
| Bachelor of Science in Information Technology degree | An award of degree on completion of Graduation requirements for Bachelor of Science in Information Technology program  |
| Bachelor of Science in Computer Science degree       | An award of degree on completion of Graduation requirements for Bachelor of Science in Computer Science program  |
| Cancellation   | A student who wishes to discontinue the study for the semester   |
| Capstone   | A mandatory course offered to Senior status students having a minimum pass grade of 'C', with no Transfer Of Credit allowed and is a requirement for graduation.   |
| Catalog  | Comprehensive information about the admission and academic policies, programs offered, academic progression and course descriptions of courses offered in SUC  |
| CGPA   | Cumulative Grade Point Average   |
| Credit Hours   | Refer to one lecture hour per week for fifteen weeks supplemented by two hours of practical study per week   |

|                    |   |           |                                |                 |                                |                 |                               |
|--------------------|---|-----------|--------------------------------|-----------------|--------------------------------|-----------------|-------------------------------|
| Curriculum         | Set of courses offered for obtaining a degree with major or concentration   |           |                                |                 |                                |                 |                               |
| Concentration      | A concentration in undergraduate program is recognized when a student completes at least 15 credits or equivalent in the area of specialization of the study  |           |                                |                 |                                |                 |                               |
| Core courses       | Core courses are mandatory courses which a student is required to study to meet the curriculum requirements of an undergraduate or graduate program   |           |                                |                 |                                |                 |                               |
| Elective Courses   | Elective Courses are courses which are not mandatory for students. Students can choose the required number of elective course/s out of the predefined list of courses to meet the curriculum requirements of an undergraduate or graduate program   |           |                                |                 |                                |                 |                               |
| GPA                | Grade Point Average is determined by dividing total grade points earned by total hours attempted for each semester  |           |                                |                 |                                |                 |                               |
| Graduation         | Recommendation for awarding degree by the Graduation Board on fulfilling the graduation requirements by the students  |           |                                |                 |                                |                 |                               |
| Honors             | Academic honors are awarded to students scoring as per the following: <table border="1" data-bbox="536 783 1232 887"> <tr> <td>Cum Laude</td> <td>An average CGPA of 3.5 to 3.69</td> </tr> <tr> <td>Magna Cum Laude</td> <td>An average CGPA of 3.7 to 3.89</td> </tr> <tr> <td>Summa Cum Laude</td> <td>An average CGPA of 3.9 to 4.0</td> </tr> </table> | Cum Laude | An average CGPA of 3.5 to 3.69 | Magna Cum Laude | An average CGPA of 3.7 to 3.89 | Summa Cum Laude | An average CGPA of 3.9 to 4.0 |
| Cum Laude          | An average CGPA of 3.5 to 3.69  |           |                                |                 |                                |                 |                               |
| Magna Cum Laude    | An average CGPA of 3.7 to 3.89  |           |                                |                 |                                |                 |                               |
| Summa Cum Laude    | An average CGPA of 3.9 to 4.0   |           |                                |                 |                                |                 |                               |
| ID Card            | A unique identification card issued to student  |           |                                |                 |                                |                 |                               |
| Internship         | Internship is a practical orientation provided with the students to gain experience of real time work environment   |           |                                |                 |                                |                 |                               |
| Internship Project | Internship Project is offered instead of Internship to students who are working   |           |                                |                 |                                |                 |                               |
| Joint Degree       | A joint degree program is a program that is designed and delivered by SUC in conjunction with one or more partner institutions and issues a single degree certificate to a student who has registered for this program upon successful completion of this program   |           |                                |                 |                                |                 |                               |
| Major              | The major is the specialized field of study at the undergraduate level which usually requires that a student has to complete at least 30 semester credits (or equivalent) that are specified for the major and distinctive to that subject area.  |           |                                |                 |                                |                 |                               |

|                   |  |
|-------------------|--|
| Mitigation        | Students seeking excuse for absence from examination on medical or emergency grounds as per SUC policy   |
| Postponement      | Carrying over the course for the next semester   |
| Pre-Requisite     | A Pre-requisite is a course which is required to be completed in order to study an advanced course. A student will not be eligible to take a course with pre-requisites unless the required pre-requisite is completed |
| Probation         | Academic standing of student falling below the qualitative and quantitative academic progression   |
| Protected         | A course for which no Transfer Of Credit will be allowed   |
| Re-Registration   | Postponed, cancelled, withdrawn students re-joining the program to complete the degree   |
| Resit Examination | Students with shortage of attendance, mitigation, grade improvement and failure students can re-take the examination   |
| SAP               | Satisfactory Academic Progression  |
| SGPA              | Semester Grade Point Average   |
| Semester          | Period of time an institution offers consisting of 15 weeks  |
| Senior Status     | Successful completion of 90 credits  |
| SUC               | Skyline University College   |
| Suspension        | Academic standing of student failing to fulfill the qualitative and quantitative academic progression requirement even after the final warning   |
| Tuition Fee       | Charges paid for the attempted credits   |
| Final Warning     | Warning given to a student who is on probation and still unable to improve academic performance as per qualitative and quantitative requirements.  |
| Full Time         | Courses conducted during weekdays from Monday to Friday  |
| Part Time         | Courses conducted during weekends on Saturday and Sunday   |
| Withdrawal        | Student dropping the course after two weeks of starting the semester   |

## **IX. About UAE and Sharjah**

### **About UAE**

The United Arab Emirates is the constitutional federation of seven emirates: Abu Dhabi, Dubai, Sharjah, Ajman, Umm Al-Quwain, Ras Al Khaimah, and Al Fujairah. It is stretched over 1448 Sq.km from the west coast of Persian Gulf and Gulf of Oman, where water and land overlap, to the Arabian Peninsula.

UAE economy was sustained by pearl industry for centuries, the coastline is studded with islands, coral reefs and ridges. Nearly 200 islands fall under the UAE territory on Arabian Gulf including Abu Dhabi Island, capital of United Arab Emirates, Das Island which is rich in Oil, Delma Island which is rich in pearls, Umm Al Nar Island, Saadyat Island, Hamra Island near Ras Al Khaimah, Abu Moosa Island, Greater Tunb Island, Lesser Tunb Island, and other islands which have left their mark on UAE.

UAE is the world's eighth largest oil producer and is the main driver of the economy. In the recent past non-oil based share in the economy is on the rise. Few sectors that are thriving are retail, hospitality, financial, tourism, logistic and supply chain sectors. Being a free-market economy, it has made policy amendments to attract FDI in the Free Zone areas. UAE is one of the most politically stable and secure country in the region. As a result of this stability prosperity, harmony and modernity characterizes UAE. Its development and standard of living of its citizens is due to visionary leaders of UAE especially like Sheikh Zayed who focused on welfare of the country during the pre and post formation years. In the recent years UAE is credited to be pioneer in establishing ministry of happiness to ensure Quality life to their citizens in Asia.

Its place in the GCC is very important as second largest economy and the most tolerant towards different cultures and religions of the world. The United Arab Emirates is a founding member of the Cooperation Council for the Arab States of the Gulf, and a member state of the Arab League. It is also a member of the United Nations, Organization of the Islamic Conference, the OPEC, and the World Trade Organization.

The diversified economy of the country gives immense scope of progress and provides opportunities for the citizens in employment, self-employment, innovation and creativity. The leadership of UAE recognizes the importance of education, research and development is a key driver of its economy in the coming years, hence has a vision of making UAE a knowledge based economy.

## **About Sharjah**

A modern metropolis with over 6000 years of history, Sharjah is an incredible emirate with coastline on both the Arabian Gulf Coast and the Gulf of Oman. A natural extraordinary landscape, uniquely scenic man made lagoons, magical endless deserts, fascinating attractions, sophisticated iconic architecture and certainly one of the most diverse emirates in the region, with something for everyone.

Sharjah has rich and varied cultural and commercial achievements are based on solid foundations and traditional heritage. More than 20 museums and heritage sites provide the perfect platform to showcase the arts, crafts, traditions and importance of Islam in the lifestyle of the people in this most fascinating city.

Sharjah has transformed under the vision and guidance of His Highness Sheikh Dr. Sultan Bin Mohammed Al Qasimi into a vibrant and bustling metropolis while preserving the core values of Islamic tradition, heritage and culture.

His Highness Dr. Sheikh Sultan Bin Mohammed Al Qasimi has transformed Sharjah into a modern oasis of social and intellectual development by opening the doors of culture, learning and literature to all who wish to learn. Under his leadership, a new era has begun with the construction of many new schools, further education institutes, learning and research centers, libraries, clubs and cultural centers.

Education in the emirate started very simply with home-based Islamic studies in the early 1935 and became the first formal educational institute in Sharjah offering a larger curriculum and formal teaching arrangement.

Classical culture celebrated in the very architecture of the emirate. Islamic culture is at Sharjah's heart, great buildings house the leading educational institutions of Sharjah's University City, and theatre, music and visual arts are championed, in both traditional and modern forms.

Under the directives of the Ruler of Sharjah, University City got established in 1997. Today it is one of the most advanced education centers in the Middle East anchored by the American University of Sharjah, the University of Sharjah, the Higher Colleges of Technology, the Sharjah Police Academy, Skyline University College and the Judicial Studies and Training Institute. Students attend from all over the UAE and the wider Gulf region.

In His Highness Sheikh Sultan's, own words: "Culture is the cornerstone of the growth we seek. It is that vital element creates a balance between the cultural belonging and the spirit of the age. Culture creates a state of self-development and self-discipline and leads the human being to show the values of kindness, benevolence and brotherly relations with others. Education is the key to new horizons of development and progress".

Sharjah remains at the forefront of development through further investment in education and by building relationships with foreign universities. The list of courses available continues to expand. The emphasis on education in this emirate cannot be understated. Sharjah continues to be one of the most popular destinations for students from the region, with numbers expected to increase in the years to come.

The first newspaper in the region was launched in Sharjah in 1927 and the first cultural club, Islamic Forum, was established in 1936, followed by the Arabic Cultural Club in 1947. In 1956 Sharjah became the first emirate in the UAE to offer women an education, and in the early 1990 it was the first to run an MBA program.

Heart of Sharjah Area is a testament of Sharjah's dedication to preserving the cultural history of its predecessors. This is celebrated as the foundation of the accolade from UNESCO, which established Sharjah as the Cultural Capital of the Arab World.

In Heart of Sharjah Area, you will see handcrafted works of art and objects that date back to a time when local people relied solely on fishing and pearling. Trace the development of education, currency and the early postal system. Discover the traditional skills and crafts relating to making jewelry, costumes, herbal medicine, music and folklore.

Rich in history and culture; a land with a wealth of values, warm and friendly people, all year-round sunshine and distinctive blend of glorious past and bright present, the emirate is an attractive and safe destination offering the right ingredients for leisure and business alike. Having been crowned the "Cultural Capital of the Arab World" in 1998, the Islamic Culture Capital for 2014 and the Arab Tourism Capital for 2015, the smiling emirate of Sharjah has for generations, been welcoming visitors from around the world. It is a great place of learning for students and visitors.

## X. About SUC

### A. Overview

Skyline University College (SUC) was established in 1990 in Sharjah, under the patronage of H.H. Sheikh Dr. Sultan Bin Mohammed Al Qassimi, a member of the UAE Supreme Council and the Ruler of Sharjah. He has always supported SUC in its pursuit to offer quality education. SUC responds innovatively and effectively to train human resources in the fields like Human Resources, Public Administration, Innovation and Entrepreneurship, Aviation, Hospitality, Travel & Tourism, Information Technology & Systems, Marketing, International Business and Accounting. In order to internationalize the programs, SUC has obtained the international ABET accreditation for the BSIT program offered by its School of Computing and is in the process of acquiring AACSB accreditation for the programs offered by the School of Business. This will enable in equalizing SUC programs to the international standards so that the students will have opportunities for mobility between local and international universities. SUC has achieved an overall 4 star QS star rating with a 5 star QS rating in Academic Development, Teaching, Employability and Facilities. SUC is actively pursuing benchmarking activities with Universities under EUMMAS (European Marketing and Management Association).

SUC has a School of Business offering undergraduate and graduate degrees in Business Administration and a School of Computing offering undergraduate degrees in Information Technology and Computer Science and graduate degree in Data Analytics, which are fully-approved and accredited by the Ministry of Education (MOE), UAE.

The School of Business, offers Bachelor of Business Administration (BBA) in Accounting,. BBA with concentrations in International Business, Marketing and Retail Management, Tourism and Hospitality Management, Public Administration, Human Resource Management, and Innovation and Entrepreneurship as well as Master of Business Administration (MBA) Program.

The School of Computing, offers a Bachelor of Science in Information Technology (BSIT) program with concentration in Enterprise Computing and a Bachelor of Science in Computer Science program with concentrations in Artificial Intelligence and Software Engineering. Recently, SUC has introduced the Master of Science in Data analytics program for meeting the future needs of the industry.



The campus of SUC is spread over 40 acres of land, which is located in University City of Sharjah. SUC has a well-equipped campus, which caters for its diverse student body needs. SUC also prepares its students to meet the challenges of the new century by acquiring relevant knowledge, skills and values appropriate for the market demands of UAE and the region.

SUC also provides additional learning opportunities and resources by way of a well-equipped library having a wide range of databases such as ProQuest, E-book Central, EBSCO and IGI Global, IEEE Computer Science Digital Library, SCOPUS and Online Learning Resources such as IGI and Springer Nature. In addition, SUC enables students to learn from various activities, which give them opportunities to apply their knowledge, skills and competencies by organizing and conducting co-curricular and extra-curricular events.

SUC has a well-developed Student care package, mentoring and feedback mechanism that helps students to improve their performance levels continuously. To begin with, SUC ensures all its international students inducted to the Freshman to be aware of the learning environment of SUC and the cultural environment of UAE through Student Care Package which caters to New International students (Bridging program) and academically weak SUC students (Student Tutorials). The mentoring system is aimed at guiding individual students in their academic and professional fronts. The continuous Student feedback mechanism adopted by SUC helps in understanding the needs and serve them better during their campus life.

SUC also has an active Corporate Affairs Office (CAO) that engages industry to share their experiences with students in the form of guest lectures, industry visits and CEO lectures. The CAO assists students in their internship and job placements.

SUC has a Teaching effectiveness committee which focuses on improving learning and teaching to facilitate students in preparing them for the required skills, values and competencies suitable to the industry demands through its diverse academic faculty with PhD. Apart from delivering a holistic education in the areas of specialization, SUC prepares its students with additional skills and competencies through its Professional Skills Development Program at all levels starting from Freshman to the Senior levels so as to hone student skills in communication, analysis and leadership.

The communication skills are further reinforced by the Toastmasters club activities to strengthen the communication skills, leadership skills and soft skills for the progressive career development of the students.

SUC also has a Research and Innovation department, which facilitates research activities among faculty, enables them to use their research knowledge to teach in classes and promotes

research culture in the institution. In this pursuit, SUC faculty members have publications in Q1 to Q4 Scopus indexed journals. To, further enhance Research culture, SUC encourages collaborative Research with International Universities and Researchers.

SUC understands the importance of community engagement through its Community Service activities, which provides opportunities for students and employees to participate and contribute towards the welfare of the needy segments of the community.

The Institution has Memorandum of Understanding with various colleges/universities in Canada, UK, USA, Russia, Europe, Africa, Malaysia, Philippines, China, India and Pakistan, which facilitate the exchange of students for further study opportunities. SUC also maintains professional relationships with European Marketing and Management Association (EUMMAS), International Air Transport Association (IATA), Confederation of Tourism and Hospitality (CTH), International Council of Electronic Commerce Consultants (EC Council), , IEEE, VIRDI, ORACLE Academy, CISCO and IDP IELTS.

## **B. Vision, Mission, Goals and Objectives**

### **i. Vision**

SUC envisions itself to be a globally renowned university that nurtures Creativity and Innovation with emphasis on diversity and cultural integration towards building a knowledge based society.

### **ii. Mission**

The Mission of Skyline University College (SUC) is to impart knowledge, develop professional skills in the field of Business, Science & Technology and inculcate values among students of diverse cultural backgrounds to serve the society. SUC provides opportunities for its students to achieve their academic and professional goals and facilitates the development of their overall personality in order for students to become effective and socially responsible professionals in a dynamic global environment. In pursuing this mission, SUC focuses on innovative and creative approaches in all areas of education, research, consultancy, community services and development of its employees to facilitate the learning environment for its stakeholders. SUC recognizes risk management in all aspects of its operations and ensures health and safety of its stakeholders.

### **iii. Goals and Objectives**

#### **a. Institutional Goal:**

To continue to serve with dedication in the field of higher education to meet the changing needs of society and develop responsible individuals without discrimination following ethical practices

#### **Institutional Objectives**

1. To serve with dedication in the field of higher education, and prepare students to contribute to the betterment of society.
2. To offer quality education to a culturally diverse student body, globally, irrespective of race, color, gender, religion, physical disabilities and age.
3. To expand its higher education programs as per the needs of the dynamic global environment
4. To develop and maintain significant networks between SUC, alumni and industry
5. To continue to maintain a meaningful relationship with the community through socially responsible activities

6. To continue to pursue ethical conduct and a high order of integrity in all spheres of institutional functions
7. To continually assess the institutional risk and provide a safe and secured environment to the stakeholders

**b. Student Goal:**

To equip students with knowledge, skills and competencies, which build lifelong careers and creativity that contribute to the betterment of business and society

**Student Objectives**

1. To orient students with knowledge through undergraduate and postgraduate programs thereby preparing them for suitable career opportunities globally.
2. To equip students with creative and entrepreneurial skills suitable for lifelong career building
3. To integrate general education at the undergraduate level programs
4. To enhance higher order skills in problem solving, leadership, analysis and decision making among students
5. To develop the complete personality of the student through quality education and extra-curricular activities that will enable them to serve society optimally

**c. Employee Goal:**

To engage competent employees from diverse cultural background and ensure their welfare and facilitate development

**Employee Objectives**

1. To provide facilities that enhance long-term SUC employee welfare, satisfaction and growth
2. To facilitate a conducive research and consultancy environment for faculty to pursue scholarly activities
3. To conduct various faculty and staff development programs in order to prepare them to meet challenges posed by the dynamic global environment.

## **C. School of Computing Vision and Mission**

### **i. Vision**

To be internationally recognized school that nurtures academic excellence, innovation, research and emerging ICT skills.

### **ii. Mission**

To serve industry and society by offering futuristic academic programs in the fields of Computing Sciences and Information Technology that are carefully planned, executed, and continuously improved for stimulating excellence, creativity, innovation and leadership in related areas of research and education for faculty as well as students, and to prepare graduates who will be successful professionals, be engaged in lifelong learning, and who will be committed to serve their community.

### **iii. Goal and Objectives**

#### **Goal**

To continue to serve with dedication in the fields of Computing Sciences and Information Technology education to meet the changing needs of society and to develop responsible professionals, who are engaged in lifelong learning and community service.

#### **Objectives**

1. To develop and offer academic programs in Information Technology and Computing Sciences that adhere to national and international standards in line with emerging industries and global trends.
2. To use continuous improvement procedures in academic programs, research, learning resources and learning environment, and community service.
3. To develop graduates who are professionally ready to compete in local and global job markets, and who are capable of continuing their education and research activities.
4. Encourage students to use their effective communication skills, innovative thinking, and technical background to conduct themselves in a professional and ethical manner to provide services that support the community and the region.
5. To strengthen stakeholder's involvement and extend the collaboration with top worldwide educational and research institutions as well as industry leaders and government agencies to arrive at an eco-system that fosters innovation and research, academic excellence, and industrial expertise for both students and faculty.

#### D. Licensure

Skyline University College, located in the Emirate of Sharjah, is officially licensed from 10<sup>th</sup> May 2024 to 14<sup>th</sup> February 2029 by the Ministry of Education of the United Arab Emirates to award degrees in higher education:

The SUC programs accredited by the Ministry of Education are as follows:

- a. Bachelor of Business Administration
- b. Bachelor of Business Administration in Accounting
- c. Bachelor of Science in Information Technology
- d. Bachelor of Science in Computer Science
- e. Master of Business Administration
- f. Master of Science in Data Analytics

#### E. Program Accreditation by Ministry of Education, UAE

The accreditation information for School of Computing undergraduate programs is given below:

| Program  | Date of Initial Accreditation | Date of recent re-accreditation | Valid until       |
|--|-------------------------------|---------------------------------|-------------------|
| <b>School of Computing - Undergraduate Program</b> |                               |                                 |                   |
| Bachelor of Science in Information Technology      | October 16, 2017              | February 18, 2022               | February 17, 2025 |
| Bachelor of Science in Computer Science            | March 10, 2023                | -                               | June 15, 2028     |

#### F. International Accreditation

The Bachelor of Science in Information Technology (BSIT) program offered by the School of Computing is accredited by the Computing Accreditation Commission of ABET.

#### G. International Rating

The globally renowned QS star rating agency has rated Skyline University College as a four-star institution. SUC has achieved a five-star rating in the categories of Academic Development, Teaching, Employability and facilities.

# H. Organization Structure

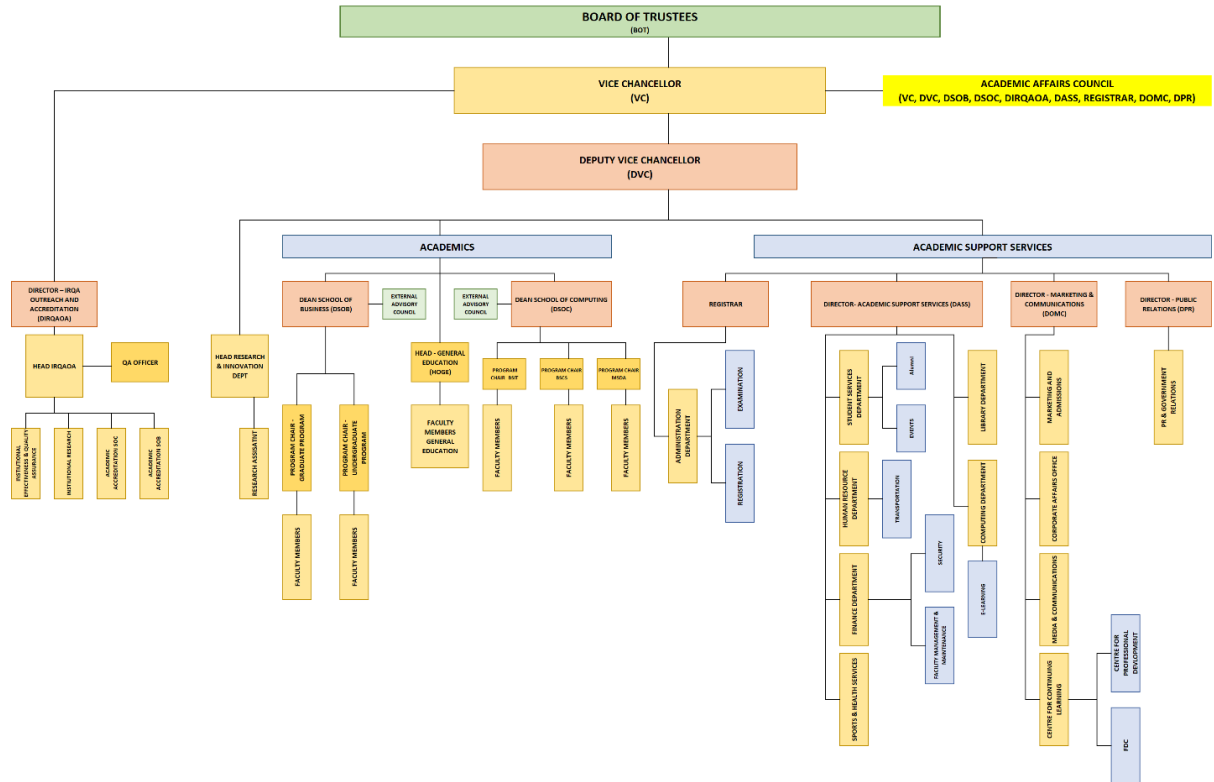

## **I. Why Skyline?**

### **i. Institutional**

- a. 34 years of commitment to the society for imparting knowledge, developing skills and inculcating values
- b. Among the first few universities to start in the UAE
- c. Approved and accredited by Commission of Academic Accreditation(CAA) of the Ministry of Education (MOE), UAE
- d. Overall 4 Star QS Rating of the institution, 5 star rating in Academic Development, Teaching, Employability and facilities
- e. Strong alumni base, well-placed in government and private sectors
- f. Multicultural student learning environment
- g. Affordable fee structure
- h. Articulation agreements with some of the top 400 international universities.
- i. In-house ERP to manage effective operations and quick decision making
- j. Innovative teaching methodologies that engage students in learning
- k. Educational programs integrated with professional certifications
- l. State of the art Learning Management System including SCORM for faculty and students
- m. Availability of Basic Clinical services within the campus

### **ii. Academic Excellence**

- a. Faculty and Staff from professional fields with diverse national and educational backgrounds
- b. Focused research environment to integrate scholarly work into curriculum development and delivery
- c. Regular curriculum update to meet industry requirement
- d. Innovative teaching methodologies used in the class room
- e. Achieved membership of International Air Transport Association (IATA), Confederation of Tourism and Hospitality (CTH), International Computer Driving License (ICDL), Society for Human Resource Management SHRM, EC Council, Oracle, , Institute of Financial Accounting (IFA)



**iii. School of Computing**

- a. Undergraduate Program offered in unique area of Enterprise Computing, Artificial Intelligence and Software Engineering under School of Computing
- b. Master of Science program in the area of Data Analytics
- c. Bachelor of Science in Information Technology program is internationally accredited by ABET Computing Accreditation Commission
- d. Simulation and practical learning environment to integrate theory with practice
- e. Application based learning through Live project center, internship and industry interaction
- f. State of the art computer laboratories
- g. Technology-integrated learning opportunities
- h. Opportunity to do professional certification courses through CISCO network academy, VIRDI, ORACLE Academy and EC Council
- i. Student exchange and faculty exchange programs

**iv. Learning Support Services**

- a. Well-equipped IT infrastructure in the campus including classrooms and labs to support the technology integration into the academics
- b. Innovation lab to foster creativity
- c. Availability of interactive on-class facilities and online learning support services
- d. Library facilities equipped with rich physical and online resources
- e. User friendly Portal services for students to access course related information, e-learning resources, online request system and online fee payment facilities
- f. 24 x7 access through SUC Mobile APP for ease of communication with the institution, enhanced student tutor communication, online fee payments, and other items
- g. Self-check-in and checkout facility in the Library
- h. Skyline Innovation and Entrepreneurship Center to promote entrepreneurial skill among students

**v. Student Development and Employment Opportunities**

- a. Training and testing center for IELTS, TOEFL and Cambridge English preparatory courses

- b. Professional Skills Development Programs to develop professional skills and abilities essential for career progression
- c. Toastmasters club which helps in strengthening communicative and leadership skills
- d. Enrollment in IEEE
- e. Student Care package which caters to new international students through a bridging program and to academically weak SUC students through student tutorials
- f. Counseling is provided to help student progress in their academic career.
- g. Corporate Affairs Department administers student's placement and industry networking opportunities like internship and placement opportunities
- h. Academic tours to various foreign countries
- i. Well-equipped Innovation Lab to foster creativity
- j. Opportunities for lifelong learning anywhere in the world with the articulation agreements
- k. Year round thematic community service and outreach activities
- l. Student clubs and committees focusing on overall personality development through various co-curricular and extra-curricular activities
- m. Student advising and professional development skills program
- n. On-campus career fairs
- o. Opportunity to showcase creative writing skills through contribution to SUC's Newline publication
- p. CEO Series and guest lectures by renowned industry speakers
- q. Orientation through guest lectures by Alumni speakers
- r. Emphasis on practical knowledge through industry visits
- s. Real life experience and exposure through internships

**vi. Infrastructure**

- a. Purpose built campus equipped with all facilities
- b. Hostel facility inside as well as outside campus available for international students

**vii. Sports Facilities**

- a. Two Cricket Grounds
- b. Multi Gym
- c. Football ground

- d. Basketball court
- e. Student Common Room

**viii. Financial Aid**

- a. Youth Empowerment, Girls and Young Women empowerment and Sports Scholarships offered to students based on outstanding achievement in academics and extra-curricular activities
- b. MOU based scholarships to employees of government and non-government organizations

## **XI. Programs Offered by School of Computing**

The programs offered by the School of Computing are given below. Generally, these programs are offered on campus but in case of emergencies like COVID situations or any other conditions where the Ministry of Education / Ministry of Health, Risk and disaster Management directs the University is equipped to teach online or blended mode of lectures.

The School of Computing offers following undergraduate and graduate programs:

- i. Bachelor of Science in Information Technology
- ii. Bachelor of Science in Computer Science
- iii. Master of Science in Data Analytics

## XII. School of Computing

### A. School of Computing General Education Details

#### i. Introduction

The general education program at the undergraduate level is designed to develop a well-rounded personality. The courses aim at improving communication and interpersonal skills along with instilling in students lifelong learning attitude. An all-inclusive knowledge base that is provided to the students encompassing science, computing, humanities, and culture inculcates a sensitive and scientific temper in the young professionals.

#### ii. General Education Goals

- a. To improve communication skills in English and Arabic language.
- b. To develop mathematical, analytical skills, identify qualitative and quantitative relationships and utilize logical thinking.
- c. To develop an understanding of cultural diversity, social responsibility and ethical values.
- d. To develop a sound knowledge of Islam culture, UAE culture and history.
- e. To develop a scientific temper among students by introducing them to the basic concepts of natural sciences.
- f. To enable students to use Information Systems tools to analyze, describe and present data effectively using emerging technologies
- g. To develop well-rounded personalities in students enabling them to pursue excellence in career and as members of society.

#### iii. General Education - Learning Outcomes (LO)

Student will be able to

- a. Communicate effectively in Arabic and English
- b. Demonstrate skills in problem solving through the application of mathematical and statistical tools
- c. Identify and critically evaluate ideas, structure clear and persuasive arguments based on an analysis and presentation of evidence.
- d. Explain culture, ethical values with a view to understanding of the global community
- e. Explain Islamic culture, UAE culture and history

- f. Demonstrate an understanding of basic scientific principles for practical application and decision-making.
- g. Demonstrate skills of information technology in effective data processing and analyzing
- h. Demonstrate understanding and apply life skills for self-improvement and enhancing relationships with others

## **B. BSIT Program**

### **i. BSIT Program Overview**

Skyline University College undergraduate program leading to the award of Bachelor of Science in Information Technology degree is equipped to meet the needs of dynamic information technology environments. The program focuses on providing graduates with competencies and skills required to design, build, test and apply information technology solutions for organizations.

### **ii. BSIT Program Rationale**

Around the globe, organizations are increasingly becoming more connected, both internally and with other stakeholders like suppliers, customers and government authorities. Information Technology is playing a critical part for achieving excellence; develop product and service mix, enhancing decision making, and achieving sustainable competitive advantage in the organization at the global level.

At the national level, UAE's 2021 Vision aims at developing knowledge based and highly productive economy through innovation and research in science and technology. The UAE is investing heavily in adopting and implementing Information and Communication Technology (ICT) in its government and private sectors. As per the UAE government initiatives like smart governance, m-governance, open innovation, open data infrastructure, drives ICT sector growth in UAE. The increase in both scale and sophistication of the UAE ICT sector has drawn many international IT organizations to locate their office and development center in UAE.

This requires trained man power to meet the requirement of business organizations for implementing IT initiatives at the global and national level.

**iii. BSIT Program Goals**

1. To improve skills in professional communication, problem solving, and numerical capabilities for decision making.
2. To develop an understanding of the theory and complexities of information technology towards application and benefit of the organization and society at large
3. To develop an understanding of the legal, ethical and security issues associated with information technology in the workplace and in society.
4. To develop higher order thinking and competitive skills and competencies of students through meaningful industry interaction, thereby improving their employability.
5. To provide a conducive value based learning environment to the students during their study and inculcate a habit of lifelong independent learning for continuous growth and development.

**iv. BSIT Program Educational Objectives**

The BSIT Program will enable its graduates after a few years of graduation to:

- a. Work collaboratively and communicate effectively to integrate new technologies in the workplace and community and ensure a superior and productive experience for the user and the organization's functions.  
(Teamwork and Communication)
- b. Apply understandings of system integration, development, and operation, and also deploy, manage IT services and platforms that meet the business goals and objectives of the organization.  
(Professional Career)
- c. Use expertise in implementing a wide range of innovative and sustainable IT solutions to support the community.  
(Community support)
- d. Recognize social responsibilities and perform duties professionally and ethically.  
(Social Responsibility and Ethics)
- e. Engage in professional and personal development through life-long learning and continuing education.  
(Life-Long Learning)

**v. BSIT Program Learning Outcomes**

At the end of the program student will be able to:

PLO1: Demonstrate an understanding of various concepts and principles of Information Technology and its applications.

PLO2: Analyze a complex computing problem and to apply principles of computing and other relevant disciplines to identify solutions.

PLO3: Design, implement, and evaluate a computing-based solution to meet a given set of computing requirements in the context of the program's discipline.

PLO4: Communicate effectively in a variety of professional contexts.

PLO5: Recognize professional responsibilities and make informed and equitable judgments in computing practice based on legal and ethical principles.

PLO6: Function effectively as a member as well as a leader of a team engaged in activities appropriate to the program's discipline.

PLO7: Use systemic approaches to select, develop, apply, integrate, and administer secure computing technologies to accomplish user goals. [IT]

PLO8: Apply research, innovation and entrepreneurial skills in the development of innovative and sustainable Information Technology and Enterprise computing solutions.



## C. BSCS Program

### i. BSCS Program Overview

Pursuing the School of Computing (SOC) mission, two new concentrations in the areas of Artificial Intelligence and Software Engineering are introduced. The need for introducing the new program is felt because of the enquiries regarding Artificial Intelligence and Software Engineering from the prospective students and demand for the new areas of study by the Alumni, faculty members and the prospective employers. The demand for graduates from Software Engineering and Artificial Intelligence is immensely growing in the UAE and regional markets.

The program has been carefully designed in line with international standards and it satisfies all of the 18 competencies specified in the ACM/IEEE

This introduction of Computer Science program will facilitate the students in acquiring knowledge, skill and competencies in Artificial Intelligence and Software Engineering which opens up new avenues for jobs and start-ups in the field of Computer Science. On completion of the program with the proposed concentration the student would be equipped to contribute to his personal and National growth. SUC has adequate resource capacity to offer the new concentrations for the benefit of the learning society

### ii. BSCS Program - Rationale

The Computer Science (CS) discipline started in the early 1960s with roots lie primarily in the related fields of mathematics, electrical engineering, physics, and management information systems.

The discipline of computer science includes the study of algorithms and data structures, systems design, network design, information processes, and artificial intelligence. It builds on theoretical and algorithmic foundations, hardware and software, and their uses for processing information.

Computer Science (CS) is sometimes considered as a fundamental discipline due its theoretical foundations and due to its strong reliance on abstract mathematics.

As stated in the ACM/IEEE 2013, a “CS degree alone typically does not provide expertise regarding a specific context applicable to computing. Instead, CS programs emphasize abstract computational capabilities. Abstraction, complexity, and evolutionary change as recurring themes in computer science, while sharing common resource, security, and concurrency as general principles. These principles are strongly linked to proficiency in programming and software development which are especially important in most CS programs.”

In order, to give the Computer Science program at Skyline University College a more practical approach and to provide students with better expertise in areas or specializations that are required by today’s market needs, the proposed CS program has been designed to allow students to choose among different concentrations. Currently two concentrations in Artificial Intelligence and Software Engineering are offered, with additional concentrations that can be added in the near future.

**iii. BSCS Program Goals**

1. To improve skills in professional communication, problem solving, and numerical capabilities for decision making.
2. To develop an understanding of the theory and complexities of computer science and apply software development fundamentals for the benefit of the organization and society at large.
3. To develop an understanding of the legal, ethical and security issues associated with computing based technologies in the workplace and in society.
4. To develop higher order thinking and competitive skills and competencies of students through meaningful industry interaction, thereby improving their employability.
5. To provide a conducive value based learning environment to the students during their study and inculcate a habit of lifelong independent learning for continuous growth and development

**iv. BSCS Program Educational Objectives**

The BSCS Program will enable its graduates to:

1. Work collaboratively and communicate effectively to ensure a superior and productive experience for the user and all the organization’s functions.  
(Team work and Communication)

2. Apply knowledge and Skills to have a successful professional career.  
(Professional Career)
3. Use expertise in implementing a wide range of innovative and sustainable Computing solutions to support the community.  
(Community support)
4. Recognize social responsibilities and perform duties professionally and ethically.  
(Social Responsibility and Ethics)
5. Engage in professional and personal development through life-long learning and continuing education.  
(Life-Long Learning)

**v. BSCS Program Learning Outcomes**

At the end of the program student will be able to:

PLO1: Demonstrate an understanding of various concepts of Computer Science and its applications

PLO2: Analyze a complex computing problem and to apply principles of computing and other relevant disciplines to identify solutions.

PLO3: Design, implement, and evaluate a computing-based solution to meet a given set of computing requirements in the context of the program's discipline.

PLO4: Communicate effectively in a variety of professional contexts.

PLO5: Recognize professional responsibilities and make informed and equitable judgments in computing practice based on legal and ethical principles.

PLO6: Function effectively as a member as well as a leader of a team engaged in activities appropriate to the program's discipline.

PLO7: Apply computer science theory and software development fundamentals to produce computing-based solutions. [CS]

PLO 8-AI: Use specialized technical knowledge and professional practices from various sources in the field of Artificial Intelligence, to develop innovative and sustainable intelligent solutions [Artificial Intelligence Concentration]

PLO 8-SW: Use specialized technical knowledge and professional practices from different sources in the field of Software Engineering, to develop innovative and sustainable computing-based solutions. [Software Engineering Concentration]

## D. Program Structure

### i. Bachelor of Science in Information Technology

#### a. General Education Courses

| Course Code                            | Course  | Credits   | Prerequisite |
|--|---|-----------|--------------|
| CIS1003                                | Introduction to Information Technology        | 3         | None         |
| ENG1001                                | English                                       | 3         | None         |
| GEN1001                                | Core Life Skills and Happiness                | 3         | None         |
| MAT1004                                | Mathematics - I                               | 3         | None         |
| GEN1002                                | UAE Society                                   | 3         | None         |
| ENG1102                                | Business Communication                        | 3         | ENG1001      |
| HUM1001                                | Critical Thinking and Problem Solving         | 3         | None         |
| MAT1105                                | Mathematics - II                              | 3         | MAT1004      |
| GEN2004                                | General Science                               | 3         | None         |
| GEN2005 /<br>GEN2006                   | Basic Arabic / Advanced Arabic                | 3         | None         |
| GEN2007                                | Islamic Culture                               | 3         | None         |
| GEN2008                                | Innovation, Entrepreneurship & Sustainability | 3         | HUM1001      |
| <b>Total General Education credits</b> |   | <b>36</b> |              |

#### b. Core Courses

| Course Code | Course                                 | Credits | Prerequisite |
|-------------|--|---------|--------------|
| SIT1001     | Digital Logic                          | 3       | None         |
| SIT1102     | Introduction to Programming            | 3       | CIS1003      |
| SIT2103     | Database Management Systems            | 3       | SIT1102      |
| SIT2104     | Advanced Programming                   | 3       | SIT1102      |
| SIT2105     | Computer Organization and Architecture | 3       | SIT1001      |
| BIT2126     | Data Structures and Algorithm Analysis | 3       | SIT2104      |
| SIT2107     | Web Design and Development             | 3       | SIT1102      |
| SIT2108     | Computer Networks                      | 3       | CIS1003      |
| SIT3109     | Operating Systems                      | 3       | SIT2105      |

|                |  |           |                                     |
|----------------|--|-----------|-------------------------------------|
| <b>SIT3110</b> | Mobile Application Development                 | 3         | SIT2107                             |
| <b>BIT3131</b> | E-Commerce                                     | 3         | SIT2107                             |
| <b>SIT3112</b> | Cybersecurity Essentials                       | 3         | SIT2108                             |
| <b>SIT4114</b> | Ethics in Computing and Information Technology | 3         | SIT3112                             |
| <b>AIT3101</b> | Artificial Intelligence                        | 3         | BIT2126                             |
| <b>AIT3102</b> | Machine Learning                               | 3         | AIT3101                             |
| <b>SWE3101</b> | Software Engineering                           | 3         | SIT2103                             |
| <b>SWE3102</b> | IT Project Management                          | 3         | SWE3101                             |
| <b>BIT4290</b> | Internship (C,S,P)                             | 6         | SWE3102<br>Completion of 90 Credits |
| <b>BIT4291</b> | Graduation Project (C,S,P)                     | 3         | SWE3102<br>Completion of 90 Credits |
|                | <b>Total Core (Mandatory)</b>                  | <b>60</b> |                                     |

### Elective Courses (Any One)

| Course Code    | Course                                  | Credits  | Prerequisite |
|----------------|---|----------|--------------|
| <b>SIT4111</b> | Human Computer Interaction              | 3        | SIT3110      |
| <b>BIT4122</b> | Knowledge Management Technology         | 3        | SIT2103      |
| <b>BIT4123</b> | Internet of Things (IoT)                | 3        | SIT2108      |
| <b>BIT4124</b> | Distributed Database Systems            | 3        | SIT2103      |
| <b>BIT4125</b> | Strategic Information System Management | 3        | SWE3102      |
|                | <b>Total</b>                            | <b>3</b> |              |

*S – Senior Level, C – Capstone, P – Protected*

c. **Enterprise Computing Concentration Courses**

| Course Code | Course   | Credits   | Prerequisite |
|-------------|--|-----------|--------------|
| ECT3101     | Enterprise Systems                                 | 3         | SWE3101      |
| ECT3102     | Business Process Modeling                          | 3         | SWE3101      |
| ECT3103     | E-Supply Chain Management                          | 3         | BIT3131      |
| ECT4104     | Enterprise Governance using Information Technology | 3         | ECT3101      |
| ECT4105     | Blockchain   | 3         | SIT3112      |
| ECT4106     | Enterprise Systems Audit & Control                 | 3         | SWE3101      |
|             | <b>Total</b>                                       | <b>18</b> |              |

**Elective - Choose Any One**

| Course Code | Course             | Credits  | Prerequisite |
|-------------|--------------------|----------|--------------|
| ECT4121     | Cloud Computing    | 3        | SIT2108      |
| ETC4122     | Cryptocurrency     | 3        | SIT3112      |
| SIT4112     | Big Data Analytics | 3        | AIT3101      |
|             | <b>Total</b>       | <b>3</b> |              |

ii. Bachelor of Science in Computer Science

a. General Education Courses

| Course Code          | Course Name                                     | Credits   | Prerequisite |
|----------------------|---|-----------|--------------|
| CIS1003              | Introduction to Information Technology          | 3         | None         |
| ENG1001              | English   | 3         | None         |
| ENG1102              | Business Communication                          | 3         | ENG1001      |
| GEN1002              | UAE Society                                     | 3         | None         |
| GEN2005/<br>GEN2006  | Basic Arabic/ Advanced Arabic                   | 3         | None         |
| GEN2007              | Islamic Culture                                 | 3         | None         |
| GEN2008              | Innovation, Entrepreneurship and Sustainability | 3         | None         |
| MAT1006              | Calculus  | 3         | None         |
| MAT1107              | Linear Algebra                                  | 3         | MAT1006      |
| MAT2108              | Introduction to Probability and Statistics      | 3         | MAT1006      |
| PHY1001              | Physics I                                       | 4         | None         |
| PHY2101              | Physics II                                      | 4         | PHY1001      |
| <b>Total Credits</b> |   | <b>38</b> |              |

b. Core Courses

| Course Code | Course Name                            | Credits | Prerequisite |
|-------------|--|---------|--------------|
| SIT1001     | Digital Logic                          | 3       | None         |
| SIT1102     | Introduction to Programming            | 3       | CIS1003      |
| SIT2103     | Database Management Systems            | 3       | SIT1102      |
| SIT2104     | Advanced Programming                   | 3       | SIT1102      |
| SIT2105     | Computer Organization and Architecture | 3       | SIT1001      |
| SIT2107     | Web Design and Development             | 3       | SIT1102      |
| SIT2108     | Computer Networks                      | 3       | CIS1003      |
| SIT3109     | Operating Systems                      | 3       | SIT2105      |
| SIT3110     | Mobile Application Development         | 3       | SIT2107      |
| SIT3112     | Cybersecurity Essentials               | 3       | SIT2108      |
| SIT4111     | Human Computer Interaction             | 3       | SIT3110      |
| SIT4112     | Big Data Analytics                     | 3       | AIT3101      |

|                                   |  |   |  |
|-----------------------------------|--|---|--|
| <b>SIT4114</b>                    | Ethics in Computing and Information Technology | 3 | SIT3112                                    |
| <b>SWE3101</b>                    | Software Engineering                           | 3 | SIT2104                                    |
| <b>AIT3101</b>                    | Artificial Intelligence                        | 3 | BCS2202                                    |
| <b>BCS2101</b>                    | Discrete Structures                            | 3 | SIT1102                                    |
| <b>BCS2202</b>                    | Data Structures                                | 3 | BCS2101,<br>SIT2104                        |
| <b>BCS2203</b>                    | Numerical Computation                          | 3 | MAT1107,<br>SIT2104                        |
| <b>BCS3104</b>                    | Design and Analysis of Algorithms              | 3 | BCS2202                                    |
| <b>BCS3105</b>                    | Theory of Computation and Automata             | 3 | BCS2101                                    |
| <b>BCS4106</b>                    | Parallel and Distributed Computing             | 3 | SIT3109                                    |
| <b>BCS4207</b>                    | Computer Graphics and Visualization            | 3 | MAT1107,<br>SIT2104                        |
| <b>BCS4290</b>                    | Internship (C,S,P)                             | 6 | SWE3101 and<br>Completion of<br>90 Credits |
| <b>BCS4291</b>                    | Graduation Project (C,S,P)                     | 3 | SWE3101 and<br>Completion of<br>90 Credits |
| <b>Total Core Courses Credits</b> |  |   | <b>75</b>                                  |

*S – Senior Level, C – Capstone, P – Protected*



c. **Software Engineering Concentration Courses**

| Course Code          | Course Name  | Credit    | Prerequisite |
|----------------------|--|-----------|--------------|
| <b>SWE3102</b>       | IT Project Management                              | 3         | SWE3101      |
| <b>SWE3103</b>       | Software Development Methodologies                 | 3         | SWE3101      |
| <b>SWE4104</b>       | Requirements Engineering and Specification         | 3         | SWE3101      |
| <b>SWE4105</b>       | Software Testing                                   | 3         | SWE3101      |
| <b>SWE4106</b>       | Software Quality Assurance and Process Improvement | 3         | SWE3103      |
| <b>Total Credits</b> |  | <b>15</b> |              |

d. **Artificial Intelligence Concentration Courses**

| Course Code          | Course Name                      | Credit    | Prerequisite     |
|----------------------|----------------------------------|-----------|------------------|
| <b>AIT3102</b>       | Machine Learning                 | 3         | AIT3101          |
| <b>AIT3203</b>       | Data Warehousing and Data Mining | 3         | AIT3101, SIT2103 |
| <b>AIT4104</b>       | Deep Learning                    | 3         | AIT3102          |
| <b>AIT4105</b>       | Natural Language Processing      | 3         | AIT3101          |
| <b>AIT4106</b>       | Virtual and Augmented Reality    | 3         | AIT3101          |
| <b>Total Credits</b> |                                  | <b>15</b> |                  |

**E. Mapping of Program Learning Outcomes with QF Emirates Level Descriptors**

**i. BSIT Program-PLO Mapping with QF Emirates Level Descriptors**

| Program Learning Outcomes (PLOs) | QF Emirates Strands (Level 7) |    |    |    |    |        |    |    |                  |     |     |                             |     |     |     |                 |     |     |     |  |
|----------------------------------|-------------------------------|----|----|----|----|--------|----|----|------------------|-----|-----|-----------------------------|-----|-----|-----|-----------------|-----|-----|-----|--|
|                                  | Knowledge                     |    |    |    |    | Skills |    |    | Competency       |     |     |                             |     |     |     |                 |     |     |     |  |
|                                  |                               |    |    |    |    |        |    |    | Self Development |     |     | Autonomy and Responsibility |     |     |     | Role in Context |     |     |     |  |
|                                  | K1                            | K2 | K3 | K4 | K5 | S1     | S2 | S3 | SD1              | SD2 | SD3 | AR1                         | AR2 | AR3 | AR4 | RC1             | RC2 | RC3 | RC4 |  |
| PLO1                             | P                             |    |    |    |    |        |    |    |                  |     |     |                             |     |     |     |                 |     |     |     |  |
| PLO2                             |                               |    |    | P  | P  | P      |    |    |                  |     |     |                             |     |     |     |                 |     |     |     |  |
| PLO3                             |                               |    |    |    |    |        | P  |    |                  |     |     |                             | P   |     |     |                 |     |     |     |  |
| PLO4                             |                               |    |    |    |    |        |    | F  |                  |     |     |                             |     |     | P   |                 |     |     |     |  |
| PLO5                             |                               |    |    |    |    |        |    |    |                  |     | P   |                             |     |     | P   |                 |     |     |     |  |
| PLO6                             |                               |    |    |    |    |        |    |    |                  |     |     |                             |     | F   |     |                 | F   | P   |     |  |
| PLO7                             |                               |    |    |    |    |        | P  |    |                  |     |     |                             | P   |     |     |                 |     |     |     |  |
| PLO8                             |                               |    |    |    | P  |        | P  |    |                  |     |     |                             | P   |     |     |                 |     |     |     |  |

*F-Full mapping*

*P-Partial Mapping*

ii. BSCS Program-PLO Mapping with QF Emirates Level Descriptors

| Program Learning Outcomes (PLOs) | QF Emirates Strands (Level 7) |    |    |    |    |        |    |    |                  |     |     |                             |     |     |     |                 |     |     |     |
|----------------------------------|-------------------------------|----|----|----|----|--------|----|----|------------------|-----|-----|-----------------------------|-----|-----|-----|-----------------|-----|-----|-----|
|                                  | Knowledge                     |    |    |    |    | Skills |    |    | Competency       |     |     |                             |     |     |     |                 |     |     |     |
|                                  |                               |    |    |    |    |        |    |    | Self Development |     |     | Autonomy and Responsibility |     |     |     | Role in Context |     |     |     |
|                                  | K1                            | K2 | K3 | K4 | K5 | S1     | S2 | S3 | SD1              | SD2 | SD3 | AR1                         | AR2 | AR3 | AR4 | RC1             | RC2 | RC3 | RC4 |
| PLO1                             | F                             |    |    |    |    |        |    |    |                  |     |     |                             |     |     |     |                 |     |     |     |
| PLO2                             |                               |    |    | F  | F  | P      |    |    |                  |     |     |                             |     |     |     |                 |     |     |     |
| PLO3                             |                               |    |    |    |    |        | F  |    |                  |     |     |                             | P   |     |     |                 |     |     |     |
| PLO4                             |                               |    |    |    |    |        |    | F  |                  |     |     |                             |     |     | P   |                 |     |     |     |
| PLO5                             |                               |    |    |    |    |        |    |    |                  |     | F   |                             |     |     | P   |                 |     |     |     |
| PLO6                             |                               |    |    |    |    |        |    |    |                  |     |     |                             |     | F   |     |                 | F   | P   |     |
| PLO7                             | P                             |    |    |    |    |        | P  |    |                  |     |     |                             |     |     |     |                 |     |     |     |
| PLO8-SW                          |                               |    |    |    | P  |        | P  |    |                  |     |     |                             | P   |     |     |                 |     |     |     |
| PLO8-AI                          |                               |    |    |    | P  |        | P  |    |                  |     |     |                             | P   |     |     |                 |     |     |     |

*F-Full mapping*

*P-Partial Mapping*

The QF Emirates Level 7 strands defined for BSIT and BSCS Program are given below:

|            |   |   |
|------------|---|---|
| Knowledge  | K1. specialized <b>factual and theoretical knowledge</b> and an understanding of the boundaries in a field of work or discipline, encompassing a <b>broad and coherent body of knowledge and concepts</b> , with substantive depth in the underlying <b>principles and theoretical concepts</b> |   |
|            | K2. an understanding of <b>allied knowledge and theories</b> in related fields of work or disciplines and in the case of professional disciplines including related <b>regulations, standards, codes, conventions</b>   |   |
|            | K3. understanding of critical approach to the creation and compilation of a systematic and coherent body of knowledge and concepts gained from a range of sources   |   |
|            | K4. a comprehensive understanding of <b>critical analysis, research systems and methods and evaluative problem-solving</b> techniques   |   |
|            | K5. familiarity with sources of <b>current and new research and knowledge</b> with <b>integration of concepts from outside fields</b>   |   |
| Skills     | <b>S1. technical, creative and analytical skills</b> appropriate to solving specialized problems using evidentiary and procedural based processes in predictable and new contexts that include devising and sustaining arguments associated with a field of work or discipline                  |   |
|            | <b>S2. evaluating, selecting and applying</b> appropriate methods, procedures or techniques in processes of investigation towards identified <b>solutions evaluating and implementing appropriate research tools and strategies</b> associated with the field of work or discipline             |   |
|            | <b>S3. highly developed advanced communication and information technology skills to present, explain and/or critique</b> complex and unpredictable matters  |   |
| Competency | Self Development  | SD1. can <b>self-evaluate</b> and take responsibility for <b>contributing to professional practice, and undertake regular professional development and/or further learning</b>                  |
|            |   | SD2. can <b>manage learning tasks</b> independently and professionally, in complex and sometimes unfamiliar learning contexts   |
|            |   | SD3. can <b>contribute to</b> and observe <b>ethical standard</b>   |
|            | Autonomy and Responsibility   | AR1. can take responsibility for <b>developing innovative and advanced approaches to evaluating and managing</b> complex and unpredictable work procedures and processes, resources or learning |
|            |   | AR2. can <b>manage technical, supervisory or design processes</b> in unpredictable, unfamiliar and varying contexts   |
|            |   | AR3. can <b>work creatively</b> and/or effectively <b>as an individual, in team leadership, managing contexts</b> , across technical or professional activities                                 |
|            |   | AR4. can <b>express</b> an internalized, personal view, and <b>accept responsibility to society</b> at large and to <b>socio-cultural norms and relationships</b>                               |

|                        |   |
|------------------------|---|
| <b>Role in Context</b> | RC1. can function with full autonomy in technical and supervisory contexts and adopt para-professional roles with little guidance   |
|                        | RC2. can take responsibility for the <b>setting and achievement of group or individual outcomes</b> and for the <b>management and supervision</b> of the work of <b>others or self</b> in the case of a specialization in field of work or discipline |
|                        | RC3. can participate in <b>peer relationships</b> with qualified practitioners and <b>lead multiple, complex groups</b>   |
|                        | RC4. can take responsibility for <b>managing the professional development and direct mentoring of individuals and groups</b>  |

## F. Study Plan for BSIT Program

| <b>BSIT Study Plan with Enterprise Computing Concentration</b> |   |
|--|---|
| <b>Semester I</b>  | <b>Semester II</b>  |
| CIS1001 - Introduction to Information Technology               | ENG1102 - Business Communication                            |
| ENG1001 - English  | MAT1105 - Mathematics-II                                    |
| GEN 1002 - UAE Society   | SIT1001 - Digital Logic                                     |
| MAT1004- Mathematics-I   | SIT1102- Introduction to Programming                        |
| GEN1001 - Core life skills and happiness                       | HUM1001- Critical Thinking & Problem Solving                |
| <b>Semester III</b>  | <b>Semester IV</b>  |
| GEN 2004 - General Science                                     | BIT2126 - Data Structures and Algorithm Analysis            |
| GEN2005 - Basic Arabic/ GEN 2006 - Advanced Arabic             | GEN 2008-Innovation, Entrepreneurship & Sustainability      |
| GEN2007 - Islamic Culture                                      | SIT2105- Computer Organization and Architecture             |
| SIT2103- Database Management Systems                           | SIT2107 - Web Design and Development                        |
| SIT2104- Advanced Programming                                  | SIT2108- Computer Networks                                  |
| <b>Semester V</b>  | <b>Semester VI</b>  |
| AIT3101 -Artificial Intelligence                               | AIT3102- Machine Learning                                   |
| BIT3131- E-Commerce  | ECT3101- Enterprise Systems                                 |
| SIT3109 - Operating Systems                                    | ECT3102- Business Process Modeling                          |
| SIT3110 - Mobile Application Development                       | ECT4104- Enterprise Governance using Information Technology |
| SIT3112- Cybersecurity Essentials                              | SIT4114- Ethics in Computing and Information Technology     |
| SWE3101 Software Engineering                                   | SWE3102- IT Project Management                              |
| <b>Semester VII</b>  | <b>Semester VIII</b>  |
| BIT4290 - Internship(C,S,P)                                    | BIT4291 - Graduation Project (C,S,P)                        |
|  | ECT3103- E-Supply Chain Management                          |
|  | ECT4105- Blockchain   |
|  | ECT4106- Enterprise Systems Audit Interaction ( E)          |
|  | SIT4111- Human Computer Interaction                         |
|  | SIT4112- Big Data Analytics (E)                             |
|  | BIT4122- Knowledge Management Technology (E)                |
|  | BIT4123- Internet Of Things(E)                              |
|  | BIT4124- Distributed Database Systems (E)                   |
|  | BIT4125- Strategic Information System Management (E)        |
| ECT4121- Cloud Computing(E)                                    |   |
| ECT4122- Cryptocurrency (E)                                    |   |

## G. Study Plan for BSCS Program

| <b>BSCS Study Plan with Artificial Intelligence Concentration</b> |   |
|---|---|
| <b>Semester I</b>   | <b>Semester II</b>                                      |
| ENG1001 English   | MAT1107 Linear Algebra                                  |
| GEN1002 UAE Society   | PHY2101 Physics II                                      |
| MAT1006 Calculus  | SIT1001 Digital Logic                                   |
| PHY1001 Physics I   | SIT1102 Introduction To Programming                     |
| CIS1003 Introduction to Information Technology                    | ENG1102 Business Communication                          |
| <b>Semester III</b>   | <b>Semester IV</b>                                      |
| BCS2101 Discrete Structures                                       | BCS2202 Data Structures                                 |
| GEN2005 Basic Arabic / Gen2006 Advanced Arabic                    | BCS2203 Numerical Computation                           |
| GEN2007 Islamic Culture   | GEN2008 Innovation, Entrepreneurship and Sustainability |
| MAT2108 Introduction To Probability And Statistics                | SIT2105 Computer Organization and Architecture          |
| SIT2103 Database Management Systems                               | SIT2107 Web Design and Development                      |
| SIT2104 Advanced Programming                                      | SIT2108 Computer Networks                               |
| <b>Semester V</b>   | <b>Semester VI</b>                                      |
| AIT3101 Artificial Intelligence                                   | AIT3102 Machine Learning                                |
| BCS3104 Design and Analysis of Algorithms                         | AIT3203 Data Warehousing and Data Mining                |
| SIT3109 Operating Systems   | BCS3105 Theory of Computation And Automata              |
| SIT3110 Mobile Application Development                            | BCS4106 Parallel And Distributed Computing              |
| SIT3112 Cybersecurity Essentials                                  | SIT4111 Human Computer Interaction                      |
| SWE3101 Software Engineering                                      | SIT4112 Big Data Analytics                              |
| <b>Semester VII</b>   | <b>Semester VII</b>                                     |
| BIT4290 - Internship(C,S,P)                                       | BCS4291 Graduation Project (C,S,P)                      |
|   | BCS4207 Computer Graphics and Visualization             |
|   | SIT4114 Ethics in Computing and Information Technology  |
|   | AIT4104 Deep Learning                                   |
|   | AIT4105 Natural Language Processing                     |
|   | AIT4106 Virtual and Augmented Reality                   |

| <b>BSCS Study Plan with Software Engineering Concentration</b> |  |
|--|--|
| <b>Semester I</b>  | <b>Semester II</b>   |
| ENG1001 English  | MAT1107 Linear Algebra                                     |
| GEN1002 UAE Society  | PHY2101 Physics II   |
| MAT1006 Calculus   | SIT1001 Digital Logic                                      |
| PHY1001 Physics I  | SIT1102 Introduction To Programming                        |
| CIS1003 Introduction to Information Technology                 | ENG1102 Business Communication                             |
| <b>Semester III</b>  | <b>Semester IV</b>   |
| BCS2101 Discrete Structures                                    | BCS2202 Data Structures                                    |
| GEN2005 Basic Arabic / Gen2006 Advanced Arabic                 | BCS2203 Numerical Computation                              |
| GEN2007 Islamic Culture  | GEN2008 Innovation, Entrepreneurship and Sustainability    |
| MAT2108 Introduction to Probability and Statistics             | SIT2105 Computer Organization and Architecture             |
| SIT2103 Database Management Systems                            | SIT2107 Web Design and Development                         |
| SIT2104 Advanced Programming                                   | SIT2108 Computer Networks                                  |
| <b>Semester V</b>  | <b>Semester VI</b>   |
| AIT3101 Artificial Intelligence                                | BCS3105 Theory of Computation and Automata                 |
| BCS3104 Design and Analysis of Algorithms                      | BCS4106 Parallel and Distributed Computing                 |
| SIT3109 Operating Systems                                      | SIT4111 Human Computer Interaction                         |
| SIT3110 Mobile Application Development                         | SIT4112 Big Data Analytics                                 |
| SIT3112 Cybersecurity Essentials                               | SWE3102 IT Project Management                              |
| SWE3101 Software Engineering                                   | SWE3103 Software Development Methodology                   |
| <b>Semester VII</b>  |  |
| BIT4290 - Internship(C,S,P)                                    | BCS4291 Graduation Project (C,S,P)                         |
|  | BCS4207 Computer Graphics and Visualization                |
|  | SIT4114 Ethics in Computing and Information Technology     |
|  | SWE4104 Requirements Engineering and Specification         |
|  | SWE4105 Software Testing                                   |
|  | SWE4106 Software Quality Assurance and Process Improvement |



## H. Academic Calendar

### i. BSIT/ BSCS Full Time Academic Calendar

| Activities  | Fall 2024                     | Spring 2025                   | Summer 2025                 |
|---|-------------------------------|-------------------------------|-----------------------------|
| Commencement of Study   | 02-Sep-2024                   | 13-Jan-2025                   | 02-Jun-2025                 |
| Orientation Day   | 02-Sep-2024                   | 13-Jan-2025                   | 02-Jun-2025                 |
| Add/Drop Period   | 02 - 13 Sep-2024              | 13 - 24 Jan-2025              | 02 - 13 Jun-2025            |
| Graduation Ceremony   | 07-Nov-2024                   | N/A                           | N/A                         |
| Advisory Presentation   | 27-Sep-2024                   | 30-Jan-2025                   | 17-Jun-2025                 |
| 1st Advising Meet With Advisor [In Office]                              | 22-27-Sep-2024                | 03-06-Feb-2025                | 19-20-Jun-2025              |
| 2nd advising meet with advisor [in office]                              | 10-14-Nov-2024                | 7-11-Apr-2025                 | 3-4-Jul-2025                |
| Advisory Meet   | 14-Nov-2024                   | 10-Mar-2025                   | 3-Jul -2025                 |
| Semester Break  | 23-Dec-2024 To<br>03-Jan-2025 | 24-Mar-2025 To<br>04-Apr-2025 | N/A                         |
| Eid-Al-Fitr Holidays [Tentative]  | N/A                           | 29-01-Apr-2025                | N/A                         |
| Eid-Al-Adha Holidays [Tentative]  | N/A                           | N/A                           | 5-Jun-2025-8-Jun-2025       |
| Exam Hall Ticket Collection   | 06-Dec-2024                   | 02-May-2025                   | 4-Jul -2025                 |
| Last Day Of The Semester  | 20-Dec-2024                   | 16-May-2025                   | 15-Jul -2025                |
| Final Exam Week   | 16-20-Dec-2024                | 12-16-May-2025                | 14-Jul-2025 - 15- July-2025 |
| Deadline To Submit The Internship/Internship Project/ Computing Project | 17-Dec-2024                   | 13-May-2025                   | 8-Oct -2025                 |
| Internship Project/ Computing Project - Viva                            | 20-Dec-2024                   | 16-May-2025                   | 10-Oct-2025                 |
| Result Publication Of Final Exam  | 25-Dec-2024                   | 21-May-2025                   | 18- July-2025               |
| Resit/Mitigation Exam   | 6-10-Jan-2025                 | 26-30-May-2025                | 23-24-July-2025             |
| Result Publication of resit/mitigation exam                             | 15-Jan-2025                   | 4-Jun-2025                    | 29-July-2025                |

ii. BSIT / BSCS Part Time Academic Calendar

| Activities  | Fall 2024                  | Spring 2025                | Summer 2025                 |
|---|----------------------------|----------------------------|-----------------------------|
| Commencement of Study   | 06-Sep-2024                | 17-Jan-2025                | 06-Jun-2025                 |
| Orientation Day   | 06-Sep-2024                | 17-Jan-2025                | 06-Jun-2025                 |
| Add/Drop Period   | 06 – 13 Sep-2024           | 17 – 24 Jan-2025           | 06 – 13 Jun-2025            |
| Graduation Ceremony   | 07-Nov-2024                | N/A                        | N/A                         |
| Advisory Presentation   | 27-Sep-2024                | 30-Jan-2025                | 17-Jun-2025                 |
| 1st Advising Meet With Advisor [In Office]                              | 22-27-Sep-2024             | 03-06-Feb-2025             | 19-20-Jun-2025              |
| 2nd advising meet with advisor [in office]                              | 10-14-Nov-2024             | 7-11-Apr-2025              | 3-4-Jul-2025                |
| Advisory Meet   | 14-Nov-2024                | 10-Mar-2025                | 3-Jul -2025                 |
| Semester Break  | 23-Dec-2024 To 03-Jan-2025 | 24-Mar-2025 To 04-Apr-2025 | N/A                         |
| Eid-Al-Fitr Holidays [Tentative]  | N/A                        | 29-01-Apr-2025             | N/A                         |
| Eid-Al-Adha Holidays [Tentative]  | N/A                        | N/A                        | 5-Jun-2025-8-Jun-2025       |
| Exam Hall Ticket Collection   | 06-Dec-2024                | 02-May-2025                | 4-Jul -2025                 |
| Last Day Of The Semester  | 20-Dec-2024                | 16-May-2025                | 15-Jul -2025                |
| Final Exam Week   | 16-20-Dec-2024             | 12-16-May-2025             | 14-Jul-2025 – 15- July-2025 |
| Deadline To Submit The Internship/Internship Project/ Computing Project | 17-Dec-2024                | 13-May-2025                | 8-Oct -2025                 |
| Dissertation/Internship Project / Computing Project - Viva              | 20-Dec-2024                | 16-May-2025                | 10-Oct-2025                 |
| Result Publication Of Final Exam  | 25-Dec-2024                | 21-May-2025                | 18- July-2025               |
| Resit/Mitigation Exam   | 6-10-Jan-2025              | 26-30-May-2025             | 23-24-July-2025             |
| Result Publication of resit/mitigation exam                             | 15-Jan-2025                | 4-Jun-2025                 | 29-July-2025                |

## **XIII. Facilities**

### **A. Campus**

Skyline campus is fully-equipped with facilities such as classrooms with audio-visual equipment, computer labs, printing and photocopying center, internal hostel, library, lockers, gymnasium, multipurpose hall, new sports grounds (Cricket, Football and Basketball), and bulletin boards.

### **B. Learning Resources and Facilities**

#### **i. BYOD Class Room**

SUC has 31 classrooms that are equipped with audio visual equipment and Internet connections. All Classrooms adopt Bring Your Own Device (BYOD) concept to cater to the student with multimedia resources, Learning Management Resources, Online Quizzes, SCROM, Online Assignment submission, Internet, Intranet etc. facilities are adequate to use online/offline resources for imparting knowledge and conducting various exercises to enhance the learning process. It is also used to enter online attendance so that transparency can be maintained. Access to Learning Management System (LMS) Moodle Portal and study material upload/downloads can be used for the benefit of the faculty and students.

#### **ii. Computer labs**

The SUC has five computer laboratories with around 246 computers with different configurations to match the requirements of the curriculum. 390 System are managed by Computing Department with the help of technical assistant. All the computers have multimedia and internet facility in the lab, which are regularly updated for uninterrupted access by the students.

#### **iii. Physics Lab**

Physics lab 1 & 2 at SUC is aimed at meeting the Physics courses at General Education level. The Labs provide basic understanding of physics and its application in the society. It also develops scientific temperament among the students to solve problems in a rational manner.

**iv. Printing & Photocopying center**

The SUC has six heavy-duty photocopiers and printers to serve students in taking photocopies, color printing and color scanning all study materials required for enhancing their learning outcome.

**v. Library**

The SUC Library is dedicated to providing valuable resources for students and faculty to support their academic and research needs. Located on the first floor of the SUC building, the library offers a diverse collection of approximately 15,000 reference books, 11,500 titles, 3 magazines, and 10 newspapers. A dedicated graduate section includes specialized books for advanced studies. The library is equipped with computers, discussion rooms, and conference room facilities.

The Library's Online Public Access Catalog (OPAC) system makes it easy to find book titles, while the Learning Management System provides seamless access to full-text journals and ebooks. Additionally, strategic partnerships with other libraries enable inter-library loans. The library is open Monday to Thursday from 9:00 A.M. to 10:00 P.M., Friday from 2:30 P.M. to 10:00 P.M., and Saturday from 9:00 A.M. to 5:00 P.M. It is closed on Sundays and public holidays.

**vi. Digital Library**

The SUC Library is equipped with 23 computer terminals with internet access. Stakeholders of SUC can access online databases subscribed by the library, providing access to over 77,000 ebooks and more than 29,000 e-journals & e-magazines.

**C. Sports and Recreational Facilities**

**i. Multi-gym**

SUC has a well-equipped gym, which can be used by its students, faculty and staff under the supervision of the gym instructor. Students have to register their names with the sports department before using the gym facilities. All users of gym facilities must follow the displayed instructions of how to use equipment and the need for warm up activities. Students can use this facility between 11 AM to 7 PM from Monday to Thursday and 3PM to 7PM on Fridays, wherein the days allocated to male students and male faculty/staff are Monday, Wednesday, Friday and for female students

/faculty/staff it is on Tuesday and Thursday. Male students and female students are not allowed to use the gym simultaneously.

**ii. Student Common Room**

The Sports Department provides facilities for various games such as Table Tennis, Badminton, Chess, Carom, Billiards and Foosball facilities in the Student Common room, which can be utilized by the students between 9 AM to 10 PM during break time and afternoons.

**iii. Playgrounds**

Two Football and four Cricket grounds are available for the use of students and to the community for healthy living.

**iv. Hostel Recreation Facility**

There is a recreation room in the hostel, which has a television and a computer with internet connection for the hostellers. Billiards, Table Tennis, Video game and Foosball facilities are also provided in this recreation room.

**v. Basketball/Volleyball Courts**

The Basketball and Volleyball Courts are available for the use of students and staff.

**D. Hostel**

SUC has hostel building located in the campus, which has 22 rooms with a capacity to accommodate 44 students, a kitchen facility, laundry room, common room, warden's room etc. SUC offers self-sufficient hostel rooms on a twin sharing basis where each room is equipped with study tables, chairs, single beds, cupboards, table lamps, curtains and other necessary equipment. Each room has a small working kitchen. Free internet facility is provided to all the hostel students. The in-campus hostel rooms are currently allotted to boys.

**E. Health Clinic**

The University College has a health clinic, which provides first aid and basic medical facilities to students and employees whenever required. However, in case of emergencies where immediate medical attention is required, the students are taken to the nearest medical centers, which have a tie up with Skyline University College. The University College also arranges for ambulance service in extreme situations.

## **F. Health Campaigns**

The University organizes various health campaigns for its students, staff and faculty members. Medical practitioners and staff of renowned hospitals are called for providing free checkups to students and employees of SUC. BMI Tests are conducted twice a year.

## **G. Other Facilities**

Other facilities include:

### **i. Cafeteria**

The SUC has a cafeteria located at the ground floor wherein food is available at subsidized rates to the students.

### **ii. Parking [Campus]**

Students who use their own transportation are requested to collect the car stickers from the Administration Department. Students are requested to park their cars on their designated area without blocking other cars. Students are urged to drive slowly and cautiously when entering and leaving the premises.

### **iii. Mosque and Prayer Rooms**

Prayer room including ablution is located in the First Floor for men and women separately.

### **iv. M- Hall (Multi-Purpose Hall)**

Multipurpose Hall is designated to students for the various activities, seminars, celebration of birthday or for conducting rehearsals for any upcoming events.

### **v. Lockers**

Lockers; where the students can keep their respective belongings and the keys will be issued to the students through the sports department. Students leaving the SUC due to cancellation, transfer to other institution or graduation are requested to return the key to the concerned person.

## **XIV. Academic Support Services**

### **A. Student Admission Counseling Services**

On an inquiry about admission to SUC, the Marketing & Admission Department counsels the student regarding Undergraduate and Graduate Programs, academic progress, career opportunities, and the importance of accredited degrees in the job markets. SUC also conducts aptitude tests to enable students to identify their strengths and help them decide which program to enroll in. In addition, the marketing personnel provide career counseling to help the prospective student choose the appropriate program suitable for the prospective student's career growth. They also explain the opportunities for furthering higher studies in local & international universities articulated with SUC.

The Marketing Department extends counseling services to the students in three stages:

- i. **Pre Admission Services**
- ii. **During Admission Services**
- iii. **Post Registration Services**

#### **i. Pre - Admission Services**

The following pre-admission services are provided by the Marketing Department while helping the prospective student to make the right choice of program concentrations or focus to match their career opportunities, the Marketing Officers:

- a. Interact with the prospective students and understand their areas of interest, strengths, and weaknesses.
- b. Explains the standing of the SUC and the importance of its accreditation by MOE and its acceptability in the job market and for pursuing higher studies locally and internationally.
- c. Explain about SUC's international accreditations, ratings and affiliations
- d. Explain the details of undergraduate & graduate programs, brief students on the class timing offered full-time (weekday) and part-time (weekend) schedule, and the potential career opportunities in UAE and international market.
- e. Inform students about part-time placement/internship opportunities.
- f. Inform students regarding the visa regulations
- g. Inform students seeking SUC visas about the hostel facilities
- h. Inform Students about Toastmasters Club / IEEE
- i. Guide the prospective students to choose a suitable area of concentration to be pursued through the Personality Assessment

- j. Explain the admission requirements, Equivalency and any other NOC requirements to be submitted at the time of Admission
- k. To explain the fee structure along with PDC for payment of Fees
- l. Explains the admission related policies including class size, change of program and financial policies including fee payment and refund policy
- m. Explains the facilities available in SUC
- n. Verifies the documents to check the eligibility
- o. Verifies the eligibility for transfer of credits, if applicable
- p. Complete the Application Process
- q. To follow up with the student to complete his/her Admission Process if an Offer Letter is issued

**ii. During Admission Services**

- a. Helps in filling up of Admission Forms
- b. Re-orient about the placement test requirement as per the admission policy / provide sample papers
- c. Inform the date and time of the test if applicable
- d. Help students complete the process of fee payment
- e. Inform about the placement test results and organize retest, if applicable
- f. In case the candidate fails English and/or Math Math or science, the counselor advises the candidate to enroll in Preparatory Courses based on score attained
- g. For TOC cases - Inform student regarding courses approved for transfer of credits and graduation plan
- h. Inform Students about the Batch Commencement and Orientation Date
- i. To ensure PDC are submitted at the time of admission, or semester fee is paid in advance

**iii. Post Registration Services**

- a. Guide the enrolled students about the academic and academic support services through the orientation program
- b. Inform students about the commencement date of classes and use of portal services
- c. Inform students about the collection of the admission kit
- d. Receive the students on the first day of classes and guide them to the orientation program
- e. To help students get acquainted with the facilities and services available at SUC a campus tour is organized by the marketing department.
- f. Encourage students to use LMS to know about class schedule and other updates



- g. Encourage student to use request management system and contact student services department for any further information or concern.

## **B. Administrative Services**

### **i. Issuance of Identity Cards**

Students are issued with a SUC Identity card according to their admission status. For provisional students, the validity of the card is for one semester and for confirmed students, it is valid till the end of the program. Students need to carry their Identity cards at all times while being in the SUC Campus. Identity cards will be checked randomly

### **ii. Providing Admission Kit (Letters and Invoice)**

Once the student's admission is confirmed, a 'Letter of Admission' and 'Invoice' are issued. Students need to pay their SUC fees according to the Invoice raised.

*Note: It is the student's responsibility to report any discrepancies in invoice to the Admin Dept. within a maximum time frame of one month after the receipt of invoice is issued.*

### **iii. Issuance of Letters [Arabic / English]**

Recommendation letter, Bona-fide certificates Letters, Transcript, Provisional letter, Degree, Duplicate Certificate/transcript, Internship letter, Dissertation letter, Repeating course letter, conditional admission letter, No Objection letter, Accounts Statement for sponsors, Scholarship letter, DAC letter, Rewardships letter, Topper letter, appreciation letter, Vice Chancellors List letter.

### **iv. Class Details**

Details of the classes along with the students list will be displayed on the notice board on the first day of the class.

### **v. Class Schedules**

Class schedules along with the class room number will be uploaded in student portal. The same will be displayed on the notice board as well. Assessment schedules along with the Final examination dates will be announced within two weeks from the start of the class and will be displayed on the SUC website and Student portal. No information on the above will be provided through telephone. The 'How to access student portal' attachment will be handed over to the students during 1st week.

- vi. LMS Portal Id**  
Every student is issued a LMS portal ID and password through which they can access their class attendance, assessments and the results online. The academic profile, Academic Advisor / Mentor and the events of the SUC can also be accessed through the portal.
- vii. Lost and Found service**  
Any lost and found items can be deposited in the Administration department who will register the item and keep it in safe custody under the Lost and found section. Students can report any missing belongings to Administration department as soon as possible so that the same can be returned to the student upon its receipt.
- viii. Mail Services**  
All the mails addressed to the students are kept in the Administration Department. Students are requested to check their respective mails weekly.
- ix. Issuing car stickers for Parking inside the campus**  
Students who use their own transportation are requested to collect the car stickers from the Administration Department. Students are requested to park their car on their designated area without blocking other cars. Students are urged to drive slowly and cautiously when entering and leaving the premises. Students who wish to use the college transport are requested to register with the Finance Department.
- x. SMS Services**  
The administration also provides SMS services to inform the students of any emergency needs that might arise.
- xi. Wireless Services**  
Wireless services are activated in the campus for accessing the internet services.
- xii. Online Services**  
Students can avail the online services for their various requests
- xiii. Information / updates on Plasma Electronic Display**  
A plasma monitor is placed in the campus premises for the updates about the campus activities.

**xiv. Information / updates on Bulletin Boards**

Bulletin boards are available at Skyline SUC for posting informational notices. Student Counseling Office is responsible for updating the bulletin boards. Notices may only be displayed on designated bulletin boards and for a period of time. No notices may be posted on glass doors or building walls.

**xv. Help Desk service**

A friendly staff member is assigned to help new intake students to be of assistance with regards to the campus whereabouts.

**xvi. Issuance of Graduation Plan**

Every student is issued with the graduation plan at the time of admission. The graduation plan helps the students to plan their studies accordingly.

**xvii. Issuance of Pro forma Invoice**

Pro forma invoice is an invoice generated and given to the student applicant at the time of admission and a copy is maintained in the student file. Pro forma invoice includes the following details:

- a. Application Fee
- b. First Installment Fee
- c. TOC Fees (If applicable)
- d. TOEFL Exam Fee (If applicable)
- e. TOEFL Book (If applicable)

**xviii. Issuance of Invoice**

After the student applicant fulfills the admission criteria, an invoice is generated for the Program fees mentioning the mode of payment on a monthly / semester basis.

A copy of this invoice is maintained in the student file.

**xix. Learning Management System(LMS) Portal Services**

Student can log into the SUC's LMS Portal to check the following:

- a. Attendance
- b. Information about the IELTS web sites suggested by the teacher
- c. Updated news and events

- d. Results
- e. All requests
- f. Car registration
- g. All kinds of letters
- h. Names of Advisor / Mentor
- i. Room allocation
- j. Class schedule

### **C. Financial Services**

#### **i. Fee payments and refunds**

The Finance department collects all the fee payments from students through cash / cheque/bank card as per the fee payment policy. The department also provides refunds to those who apply for it as per the refund policy applicable.

#### **ii. Transportation**

SUC provides transport facilities to the students living in Sharjah, Dubai and Ajman. The transportation facilities are arranged with the Swift Line Transport Company.

##### **a. Submission of Transportation request form**

In order to avail the transport service for any specific month, students have to submit the **Transport request Form** online through the LMS before 5<sup>th</sup> of the month, in which they require the transportation service.

While submitting the online request, students must choose his/her Pick Up and Drop-off location and the specific month for which the SUC transport service is required. The applicable fees based on the location chosen must be paid to ensure reservation of their seat in the bus for the specific month

##### **b. Transportation fees and mode of payment:**

1. The applicable transportation fees is calculated based on the pick-up and drop off location chosen by the student and it will be displayed on LMS after submission of the Transportation request form on LMS.
2. Student is required to pay the fees amount displayed on LMS.
3. The fees can be paid through one of the following two options A) Online Payment. B) Off Line Payment
4. In case of Option A, Student is required to make the online payment for transportation fees through Debit/Credit Card.

5. In case of Option B, Student is required to pay the transportation fees to SUC's Finance Department within 24 hours of the submitting the online request on LMS.
6. Failure to make the transportation fee payment within the stipulated time will result in automatic cancellation of the online request and an email notification of the cancellation will be sent to the student.
7. The Deputy-Director of Finance will verify the successful receipt of transportation fee payments either online or offline as mentioned above.
8. A seat will be reserved in the Bus for all students whose payment of Transportation fees has been received and confirmed by the Deputy-Director of Finance.
9. Registered Student will receive an email notification including details of the Bus number, Pickup as well as Drop off Location and Driver's Contact Number

**c. Roles and responsibilities of students using the transportation services**

The students should always behave in an orderly manner causing minimal inconvenience to the other students. Any dispute in the bus or regarding transportation will be reported to the Deputy Director-Administration and the designated staff will try to reach an amicable solution. Any unruly acts in the University transportation will result in expulsion of the student from the vehicle and the facilities will be terminated till a further decision on the matter is decided.

1. For the pick-up, be ready and prepared for the bus at the time specified by the driver.
2. Students, who have not registered by submitting the online request are strictly not allowed travel in the bus. Registered students are not allowed to invite other students to travel in the bus with them in any circumstances
3. It is strictly not allowed for any student to travel in a different bus from the bus he/she has been assigned. Students can only travel in the bus in which they have been assigned.
4. It is strictly not allowed for any student to be dropped off or picked up from any other location other than the registered pick-up/drop-off location.

5. The student must maintain proper conduct throughout the ride, any reported misconduct will be investigated and the DAC committee will take appropriate action.
6. Food and drinks are strictly not allowed in the bus.

**d. Terms and conditions for using transportation service**

1. The booking will be cancelled automatically If payment is not done within 24hrs of submitting the online request and the student will receive an email notification regarding the cancellation.
2. In case of route change, student has to pay the difference in the amount based on the new pickup and drop off location
3. The student must submit the form by the cut-off date otherwise, the system will not accept the request for that month.
4. The transportation fees is payable for the entire month even if the request is submitted in the middle of the month.

**D. Computer Learning Resources**

**i. Software Centre**

Software center is controlled by the Computing Department, which is responsible for developing in house software as per the requirements of various Academic and Academic Support Services departments of the SUC. They also take care of portal services of the SUC. It also oversees all the software development activities outsourced to external consultants.

**ii. Technical Services**

The Computing Department assesses the requirements of academic and academic support services to serve the needs of faculty, staff and student and provides updated resources at regular intervals facilitate them for improving the IT services to the users.

Computing Department uses IT helpdesk ticketing system. The IT support requests are received by the department via calls, e-mail and WhatsApp.

**iii. Internet Services**

The internet facilities are provided to faculty, staff and students to enable them to communicate at regular intervals. The internet network for Staff is connected with 2.7 Gbps, Computer Lab internet is 900 Gbps, Class Room and Library 2.7 Gbps and Wi-Fi network is 2.7 Gbps all networks are fiber optics connections to provide adequate speed

for enabling access to internet services throughout the campus. The internet facility is provided free of cost to its users 24x7, which enables the students to get global information from a worldwide network. In addition to this an internet based mail server that offers mail services is extended to the stakeholders to facilitate for internal and external communications.

**iv. Networking and Intranet Services**

The Computing Centre network is powered by high-speed fiber backbone. On this backbone a File-Server is connected, which enables the faculty and students to post their study materials on internal server and store their important data and files in safe place. SUC has two datacenters, on-premised which is exist inside the campus and the other one is on the Azure cloud.

**v. LMS Portal Services**

Students are given access to the portal services which enables them to get information about their attendance, grades, online appointment, registering online suggestions and complaints, HR services. Students can download course syllabus and study materials, Sharable Content Object Reference Model (SCORM), online quizzes, access online e-database/e-books, online request system, online department feedback to track student progression, class schedule, advising, courses enrolled for and results etc., and the students are issued individual username and passwords for using this facility.

SUC encourages its faculty to share all study material on the SUC Portal to facilitate student learning. SUC requires its entire stakeholder to respect the legal right to intellectual and creative property in all media. All SUC faculties will ensure that student material uploaded confirms with prevailing Intellectual Property Right law of UAE. Faculties will indemnify SUC Management against any Copyright Infringement that arises out of material they have uploaded.

**vi. Timings and Access to Computing Labs**

The Computer labs are available for students from 09:00 AM to 14:00 PM and from 17:30 PM to 22:00 PM on working days. The Computer labs are available for access from 14:30 PM to 22:00 PM on Friday and from 09:00 AM to 1700 PM on Saturday.

**vii. Turnitin Software**

Turnitin is a Plagiarism Detection Software which is integrated in the student's Learning Management System account for uploading their academic work. The Software enables the faculty members to identify any possible instances of plagiarism in the work submitted by students. Students should submit their work on or before deadline for evaluation by Faculty after ensuring it is original and free of all kinds of plagiarism. Students are allowed to make the submission only once in the Turnitin and there won't be any opportunity for resubmission.

**viii. Mobile Apps**

Students are given access to the Mobile Apps in both the platform (Android and iOS) which enables them to get information about their attendance, grades, online appointment, registering online, suggestions and complaints, Students can download course syllabus and study materials, assignment, SCORM, online quizzes, access online e-database/e-books, online request system, online department feedback to track student progression, class schedule, advising, courses enrolled for and results etc., and the students are issued individual username and passwords for using this facility.

**ix. Microsoft Teams**

Microsoft Teams which is a communicator app available through Microsoft Office 365 also act as collaboration tool for SUC faculty, staff, and students where all sorts of conversations, meetings, sharing documents, and notes can be accessed by everyone i.e. all in one place. Using this app students, can join their online classes, submit their class assignment and also request for arranging meeting with their concern department. Students can also access their recorded classes incase missed. The app is compatible with both IOS/Android based devices and using their credentials they can access this app on laptop and mobile devices.

**B. Library Learning Resources**

**i. Library Timings**

The Library is open with all facilities and services from 9.00 A.M to 10.00 P.M from Monday to Thursday and Friday from 2.30 PM to 10.00 PM and Saturday from 9:00 am to 5:00 pm. Library will remain closed on Sunday & Public holidays.



## ii. **Library Services**

### a. **Online Public Access Catalogue**

Patrons can access the Online Public Access Catalogue (OPAC) of KOHA through the Portal Service by entering their Students ID number and password provided by the Skyline University College.

### b. **Online Resources**

New students will receive a comprehensive orientation about the library services, facilities, and collection. The SUC library is equipped with 23 computer terminals with internet access for students to access online databases subscribed by the library. These databases offer access to more than 77,000 ebooks and over 29,000 e-journals and e-magazines.

### c. **Information Services**

The library offers a variety of information services to support students and faculty in their academic and research activities. These include Current Awareness Service (CAS), Selective Dissemination of Information Services (SDI), Query Based Information Service (QBS), New Arrivals of the Week, Research Support Information Service (RSIS), Table of Contents (TOC), Book Review of the Month, and Good Reading Quotes. These services are aimed at keeping patrons informed, assisting with personalized information needs, showcasing new additions to the collection, providing research support, and promoting good reading habits.

### d. **Current Awareness Service**

The library offers a Current Awareness Service, delivering timely news articles from local, regional, and international media sources directly to users via email. This service ensures that users stay informed about current events and developments across various topics and regions.

### e. **Inter Library Loan**

SUC has established agreements for inter-library loan facilities with several institutions, including the University of Dubai (UOD), Amity University Dubai (AU-Dubai), American University in the Emirates (AUE), City University College of Ajman (CUCA), Institute of Management Technology Dubai (IMT-Dubai), and British Applied College Umm-Al-Quwain (BACU). Students and faculty of SUC can utilize these services for referencing, borrowing books, and accessing online resources. To avail of this facility, members of SUC need to submit a formal request to the Head Librarian with specific material requirements. The Head Librarian

arranges the material within two working days. Details of these library resources can be obtained from the SUC library desk and their respective websites, such as <http://www.ud.ac.ae/library>, <http://library.amityeducation.ae/liberty/libraryHome.do>, <http://library.aue.ae/>, <https://www.cuca.ae/cuca-library/>, <http://library.imt.ac.ae/>, and <https://www.bacu.ae/>.

**f. Research Zone with Discussion Rooms and Conference Room**

Inside SUC's library, there are six rooms in the Research Zone designated for discussions, along with a conference room available for use by faculty, staff members, and students for meetings, project work, and presentations. The conference room and discussion rooms are intended for self-study and group discussions. To ensure availability, users are required to reserve the conference room at least a day in advance. Additionally, users are kindly requested not to bring food items into the group discussion and conference rooms.

**g. Training and Orientation**

At the beginning of every semester, orientation sessions are conducted for new users to familiarize them with the library's resources, policies, procedures, facilities, and services. Additionally, ad-hoc trainings are periodically offered on topics such as the usage of subscribed e-resources and e-textbooks to further support the academic and research needs of students and faculty.

**h. Internship opportunity**

SUC library will provide the internship opportunity to the eligible students on part time basis.

**E. Health and Safety Services**

**The Sports department provides following services related to health and safety related:**

- i. Provides the health services, which include first aid and medicines for minor illness.
- ii. Organizing Health and Safety awareness sessions.
- iii. Organizing First-Aid and Safety Training sessions.
- iv. Conducting Mock drills for Fire and Safety awareness.
- v. Maintenance of Fire and Safety equipment on a regular basis.

## **F. Sports Training**

**The Sports department provides following sports related services:**

- i. Provides coaching to the students in various games such as Soccer, Basketball, Volleyball, Table Tennis, Badminton, Cricket and Swimming.
- ii. Organizes various Inter-University and Inter-School sports events.
- iii. Selects and trains student teams to participate in various inter-university and intramural events.
- iv. Organizing Internal Sports Activities for staff and students
- v. Identifying sports persons from schools / college and recommending for Sports Scholarships.
- vi. Conduct sports activities for the corporate and government organizations.

## **G. Managing Hostel**

Sports department is responsible for managing students' internal and external hostel facilities. The Head of Sports department inspects hostel at regular intervals to ensure smooth functioning of the hostel and supports in organizing Hostel Students' picnic.

## **H. Corporate Affairs Office**

Corporate Affairs Office is responsible for building long term relationships with corporate establishments for the purpose of integrating the academics and industry for mutual benefit through Knowledge Partnership which get into Memorandum of Understanding and includes the following collaborations: Internships and Placements, Guest Lecture & Technical Visits, Corporate & School (Non - Arab) Scholarship Program, Participation in Management Development Program (MDPs), Local and International Conferences, Schools and Universities Educational Fair, School Career Fair, Curriculum Enhancement, Students Industrial Inputs, Industry Professional Trainings, Panel Discussions and Community Development Immersion. Also, engages in identifying the Industrial Training Needs and Knowledge, Skills & Competencies expected from the student's employability.

The Corporate Affairs Office engages with the Top 200 International Universities Approved by MOE, by signing MoU and Articulation Agreements to promote cooperation in various activities like Faculty and Students Exchange Program, Community Engagement, International Internship, Collaborative Research and Project Works etc.

Furthermore, the office always believes in the continuous lifelong learning process. With this belief and conviction, it engages the alumni throughout the year by inviting them in various

panel discussions, seminars and international conferences, business meet, forums where they can share their views and nurture themselves as future leaders.

The Corporate Affairs Office is responsible for following activities:

**i. Articulation & Collaboration**

Corporate Affairs Office identifies reputed university of repute across the globe including Top 200 Universities approved by MOE and explore possibilities to work together for mutual benefit in terms of MOU and Articulation Agreements. This will include student exchange faculty exchange, transfer of credit hours, research collaboration and joint degree programs.

**ii. Students Networking**

Corporate Affairs Office facilitates students to develop networking with the corporate world by providing them an opportunity to participate in various summits and conferences in the UAE which will help students to network. The students will be oriented for the importance and approaches of networking and the desirable etiquettes during the event.

The current students will be able to network with the industry people by attending various forums organized by the Corporate Affairs Office like:

- a. Seminars and Summits
- b. CEO Lecture Series
- c. Guest Lecture Series
- d. Industry Visits

The Alumni will benefit as there will be a continuous learning for them by attending various events organized by Corporate Affairs Office.

- a. International conferences
- b. CEO Lecture series
- c. Alumni Lecture series

**iii. Conduct student activities**

Conduct CEO Lecture series, Technical Visits, Corporate Guest Lectures, for both School of Business and School of Computing in coordination with the respective Faculty

**iv. Coordinate and support for Alumni activities**

Corporate Affairs Office assists and supports SSD for Alumni Activities specially conducting Guest Lectures, invitation to CEO Lecture Series, webinars, corporate events, seminars, conferences, career fairs and HR forum. Corporate Affairs Office will also assist in conducting surveys and to increase membership of the Alumni. The Office will assist the Alumni for their placements and Internships.

**v. Coordinate and support for PSDP**

Corporate Affairs Office will coordinate and support with General Education Department for conducting PSDP program in the University. Shall assist in finding Corporate / Academic resources to deliver training or lectures.

**I. Media and Communications**

**i. Introduction**

Media and Communication Department (MCD) at Skyline University College (SUC) handles online and offline media related activities and transmits constant communication to relevant audiences. The department is under the Director - Marketing and Communications and is committed to strengthening the university's image and increasing brand awareness nationally, regionally, and internationally. It primarily plays a key role in disseminating and communicating the university's message to both internal and external audience. The department is divided into: Content, Design, Website, Portal, SMO and SEO, Videos offline and Online Campaign Management.

The department is responsible for creating a positive image and good representation of SUC in various offline and online channels. MCD provides information and news about the university's activities, events, and achievements; coordinates the public and media relations efforts; develops the university's main webpages; and ensures the proper usage of the university's brand in online and offline campaigns and in all social media channels.

**ii. Goals**

1. To represent Skyline with a positive image in all channels locally and internationally.
2. To create contents as required by the concerned department and circulate these contents internally and externally.

3. To create positive branding image offline and online
4. To plan and manage the Digital and Online Marketing for SUC
5. To monitor and report articles posted on the Knowledge updates section
6. Maintain media relation with print and online.

## J. Learning Centres at SUC

### i. Skyline Case Study Center

Case Study Center in Skyline University College (SUC) develops high-quality case studies and provides full support for the various types of teaching projects in SUC. Relying on the expertise of professors and supported by top management of SUC, this center links theory with practice and collaborates with corporations and higher education institutions to enable the use of research and case teaching. The center promotes the improvement and global dissemination of UAE's local management theory. The center also cooperates with regional and international institutions, and participate in case study exchanges with these institutions.

### ii. Skyline Innovation and Entrepreneurship Center (SIEC)

The Skyline Innovation and Entrepreneurship Center at Skyline University College is established with a purpose to transform the traditional teaching and research-based universities into innovation-led 'entrepreneurial universities'. Such a paradigm shift in the assigned role for the university is expected to reposition its image from being perceived as a marginal or a peripheral actor to a central player of the innovation arena.

The Center engages group members in various entrepreneurial activities through:

- a. **Challenge:** to challenge the students and other participants by conducting regular innovation competitions, and incubation meets attended by Corporate and Government sectors
- b. **Inspire:** to encourage corporate and governmental stakeholders to provide for their unmet needs and inspire students and other participants to design disruptive and innovative solutions. The best solution is eligible for the Skyline Innovator of the year award and the concept of the solution can be incubated.
- c. **Support:** to financially support disruptive and innovative concepts, business plans, and go-to-market strategies for deserving startups.

- d. **Engage & Network:** to engage members to participate in various entrepreneurship and innovation workshops and widen their network with business and governmental stakeholders.

The three pillars of the Center are:

- a. **Training:** Training is an essential step towards creativity, innovation, and entrepreneurship. The Center creates a learning module of entrepreneurship for simulation-based learning.
- b. **Producing:** The Center provides the avenues for prototype production. Courses from the Business and IT schools are enlisted where students will benefit from a nurturing environment and mentorship. Business development and software development experts will also guide students. The Center also facilitates its incubates through its strong connections with the local industry.
- c. **Launching:** The Center provides avenues for workshops, social events, and delivering pitch decks to the target audience, such as the investors and participants from the local industry.

Refer Policy on Innovation and Entrepreneurship Centre for details

#### **K. Centre for Continuing Learning**

SUC, through its Centre for Continuing Learning, offers participants with the opportunity to earn a diverse range of certifications, including Certificates issued by the Centre for Continuing Learning (i.e. Certificate of Attendance, Certificate of Completion) and accredited certificates and diplomas issued by renowned International Awarding Bodies. These partnerships have been established with esteemed international bodies including International Air Transport Association (IATA), Society for Human Resource Management (SHRM), Confederation of Tourism and Hospitality (CTH), ICDL Arabia, EC-Council, Institute of Financial Accountants (IFA), CISCO Academy, Coursera, and Awards for Training and Higher Education (ATHE). These collaborations ensure that the certifications offered by SUC are recognized and held in high regard within their respective industries.

**i. Objectives**

1. To offer a comprehensive range of continuing education programs and courses that align with the academic disciplines and career aspirations of students, alumni, and the public.
2. To support participants in obtaining professional certifications and credentials that enhance their professional standing and career prospects.
3. To provide flexible learning options, including online and blended formats, to accommodate individual schedules and preferences.
4. To offer non-degree courses to individuals who wish to enroll in undergraduate and graduate courses offered by Skyline University College.
5. To foster a culture of lifelong learning and professional development among students, alumni, and the public.

**ii. Continuous Education and Lifelong learning programs**

**a. Training Offerings**

1. SUC will develop and offer a diverse portfolio of continuing education training programs and short courses designed to meet the evolving needs of participants.
2. The training offerings will be developed in collaboration with faculty, industry experts, professional associations, and academic partners to ensure relevance and currency.
3. The training programs may include short-term workshops, seminars/webinars, SUC's certificate programs, executive education, and other forms of professional development opportunities.

**b. Professional Certifications and Career Advancement**

1. SUC will actively support and guide participants in pursuing professional certifications and credentials recognized by relevant professional bodies and organizations, such as, International Air Transport Association (IATA), Society for Human Resource Management (SHRM), Confederation of Tourism and Hospitality (CTH), ICDL Arabia, EC-Council, Institute of Financial Accountants (IFA), CISCO Academy, Coursera, and Awards for Training and Higher Education (ATHE).
2. SUC will provide resources, guidance, and preparation materials to help participants prepare for certification exams and meet the necessary requirements.
3. Career counseling services, job placement assistance, networking events, and alumni connections will be facilitated to support participants in securing career advancement opportunities.



**c. Non degree courses**

Non-degree courses are offered to individuals, who wish to enroll in undergraduate and graduate courses delivered by the schools at Skyline University College, to enhance their skills, acquire knowledge in specific areas, or explore academic interests. A certificate of completion and a transcript will be awarded as per the Non-degree student enrollment policy.

**iii. Admission requirements and financial policies**

Refer to CCL Policies and procedures manual for Admission requirements and Financial policies related to each program.

**L. Community Services**

Community Engagement is an important element of SUC's Vision and Mission. It is the manifestation of the SUC's commitment towards society and its social responsibility. The Community Services Committee at SUC is responsible for planning and conducting theme based community service activities. The Committee encourages all Faculty; Staff and Students of SUC to participate in these activities and awards them for their exceptional contribution in the community service activities.

## **XV. Student Services**

### **A. Orientation to Students**

The Student Services Department carries out orientation program for the new and continuing students registered for SUC Programs.

The orientation to new students enables them to understand the various facilities and services provided by SUC. It also familiarizes them with the policies and procedures of SUC to enable them in settling down comfortably in the new environment. The students are provided with complete information on the Professional Skills Development Program embedded with their curriculum, Toastmasters club and student Care package.

The orientation provided to continuing students helps them to progress smoothly in their academics and attain good standing in academics. The students in the final year of the program are provided with orientation on the graduation requirements and are counseled on planning their careers.

### **B. Counseling Services**

Student Counseling Policy is aimed at comforting the students in the first month of joining the SUC by orientating them on various Academic and Academic Support Service aspects of SUC. The counseling continues throughout the tenure of the students in SUC on various dimensions of academic related issues, performance issues, career issues and graduation requirement. Student Counseling also helps students to take maximum benefit of facilities and services rendered by SUC as a student and as an Alumnus. The Academic Counseling at the Undergraduate level is carried out by the Academic Advisor, similarly Academic Counseling at the Graduate level is carried out by Academic Mentor.

#### **i. Counseling to New Students**

The various counseling services provided by the department to new students are as follows:

- a. Provisional Admission Counseling
- b. TOC Counseling

#### **ii. Counseling to Continuing Students**

The various counseling services provided by the department to continuing students are as follows:

- a. Provisional Admission Counseling

- b. TOC Counseling
- c. SAP Counseling
- d. Graduation counseling
- e. Withdrawal and repeating course counseling
- f. Low attendance counseling
- g. Low CGPA student counseling
- h. Exam Absentees Counseling
- i. Mitigation Counseling
- j. Resit Counseling
- k. Financial Outstanding Counseling
- l. Postponement and Reactivation Counseling
- m. Cancellation and Exit Interview Counseling
- n. Visa Student Counseling
- o. Hostel Student Counseling

### **C. Advising Services**

SUC has an effective academic advising scheme that has helped the academic performance of students in the past. The objective of academic advising is to help students achieve a higher degree of academic performance through the processes of planning and development of their study, growth, and a career that would lead to a prosperous future, while they are studying in SUC. A faculty member of SUC, who has the closest expertise relevant to the student's field of study, is assigned as an Advisor to a group of students. Every undergraduate student is assigned to an Advisor at the time of admission and a maximum of 30 students are assigned to each advisor. The advisor provides the student with information about courses, accessing University facilities and academic support units, and guidance on how to perform better in their courses and programs of study.

### **D. Alumni Relations**

The Student Services Department is responsible for developing and strengthening relations with SUC alumni through the formation of Alumni Association, involving them in events and activities and engaging Alumni in a continuous learning process by inviting them for International conferences, CEO Lecture series and Alumni Lecture series. The Student Services Department shall also organize Alumni Business Meet every year and invite all the alumni to participate in this event.

**E. Hostel and International Students**

The Head of Sports meets the hostel and international students regularly and resolves any major disciplinary issues in consultation with the Director of Academic Support Services. Director of Academic Support Services with SSD regularly counsels the international students on their visa status, passport submission status, outstanding fee and academic progression.

The Student Services department maintains communications with parents/guardians of international students for updating on academic progression, attendance, fee outstanding, disciplinary issues, hostel related issues, undertaking forms from guardians in case of disciplinary issues or financial outstanding as may be deemed necessary.

**F. Career Placement Services**

**i. Internship Assistance**

The internship program of Skyline University College assists students to work and learn in a professional environment and get prepared for embarking on employment careers. The internship facilitates students to be able to apply the knowledge gained in the classrooms in a work setting, this process enriches student learning experience and helps them transit into the work world.

Corporate Affairs Office coordinates with Corporate and identifies internship opportunities for the SUC students studying in the Undergraduate programs, provided the candidate successfully attends Professional Skills Development Program (PSDP) organized by Corporate Affairs Office.

Corporate Affairs Office offers career services which include arranging career fair, placement drives, HR Network, CV Building exercises, Mock Interviews, Alumni Engagement Program, Graduate Management Network and University Job Portal Facility on the official website having multiple opportunities.

**ii. Placement Assistance**

Corporate Affairs Office gives placement assistance to current and graduating student and Alumni of SUC. Any student who is enrolled in the programs offered by Skyline University College is automatically eligible for the placements, provided the candidate successfully attends Professional Skills Development Program (PSDP) organized by Corporate Affairs Office.

**iii. Campus Interviews**

Corporate Affairs Office invites various companies, Business Houses, Banks and Govt. offices to the University for Campus Recruitment of Management students and students who are pursuing short term programs.

**iv. Career Fair**

Corporate Affairs Office organizes career fair for the placement of its graduating students. The career fair week is planned in the month of May and January after the completion of spring and fall semesters respectively.

**G. Class Representatives**

The Student Services Department (SSD) conducts the election of Class representatives from each class. The Class Representatives meet twice in every semester and provide their feedback on various concerns related to academic and academic support services offered by the institution.

SSD coordinates with the concerned academic and academic support services units at the institution and assists in resolving the issues reported by the Class representatives.

**H. Student Council**

SUC Student Council (SSC) is a student representative body, elected by the students of the university in order to conduct the business of student council in the best interest of the students within the university policy and procedure framework. SSC is involved in managing and coordinating with the student affairs department to execute academic and non-academic activities that promote student welfare and satisfaction of the student body and strive for their overall development during their learning journey. The purpose of the SSC is to foster a positive student culture and promote the general interest and welfare of students.

## **XVI. Events and Activities for Students**

### **A. Events**

Life on the campus of Skyline University College is marked with numerous public and official events each year. An event is an enthusiastic gathering of students, professionals, academicians or entertainers as per the nature of the specific event. It is conducted to keep the youth young and the old and new tied in a special bond of friendship and understanding.

#### **i. Why Skyline encourages students to participate in Events?**

Skyline borders on the belief that cultural integration and unity in a diverse atmosphere like in the UAE can be achieved through student interaction and participation in various events. The Administration at Skyline strongly backs the opinion and encourages students to participate in various events in order to make them comfortable in the new surrounding and help in the transition from school to university level.

#### **ii. How can students contribute towards various events?**

Students can contribute by way of enthusiastic planning and organization of various events. The Student Event Coordinator only acts as an advisor/mentor to students to conduct various events and leaves it to their discretion to put their best foot forward and make the particular event a success.

### **B. CEO Lecture Series**

The Corporate Affairs Office coordinates with the corporate sector and extends invitation to the President/CEO, generally having responsibility of entire Asia, Middle East and Africa region to attend the “CEO LECTURE SERIES” organized by SUC for its current students and alumni. During this event, the President / CEO provides a lecture on specific industry related topics.

### **C. Guest Lectures and Technical Visits**

The Corporate Affairs Office interacts with industry professional and organizes guest lectures and industry visits for students, which will be focused on specific topics based on requests sent by the faculty members. The Guest lectures and Industry visits shall provide practical knowledge of the specific course and help the students in the better understanding of concepts studied in the classroom.

## **D. Student Clubs and Committees**

SUC focuses on the overall development of the students through essential extracurricular and co-curricular activities at various levels. Student Events Coordinator coordinates the formation of these committees and conducts the elections of student committee heads. New students are given a presentation about the committees, by Events Coordinator in the beginning of each academic year and interested candidates can fill up the committee registration form available with Student Events Coordinator or on the student portal. The committees' membership is offered on a nondiscriminatory basis and is open to all students.

### **i. Student Events Clubs**

Following are the active clubs at Skyline University College:

#### **a. Performing Arts Club**

The Performing art club consists of following sub clubs:

##### **1. Dance and Music Club**

###### **1.1 Purpose of the Club**

The aim of the Dance Club is to provide an open and supportive environment for further enhancement of various dance/music forms, student choreography, and student performance. In addition, talent hunt would be conducted to discover new dancers/musicians.

It is an opportunity for all students to choreograph and perform dance pieces for their peers, faculty, and family. People of all backgrounds, cultures, majors, and genders are encouraged to participate.

###### **1.2 Benefits of Joining the Club**

- 1.1.1 Participation in University College's events and competitions as a dancer.
- 1.1.2 Being in the spotlight!
- 1.1.3 Gaining additional skills and talents from other members by sharing.

## **2. Drama Club**

### **2.1 Purpose of the Club**

The aim of the Drama Club is to provide an opportunity for the students interested in theater to participate in all aspects of drama and enable them to stage dramas on their own. Students will be involved in all phases of play production such as performance, direction, design, technical support, backstage crafts, publicity, etc.

### **2.2 Benefits of Joining the Club**

- 2.2.1 Participate in the University College plays.
- 2.2.2 Develop and share your talent and skills in play production.
- 2.2.3 Build strong social ties with fellow club members.
- 2.2.4 Have fun!

## **b. Community Service Club**

### **1. Purpose of the Club**

The basic aim of this club is to enable students to give something back to the society in general. It will also help them to face reality and get a better understanding of the world around them thus helping in providing an overall education, which does not limit itself just to classrooms. Since most of the events get media exposure, it will also be a way to promote Skyline College's efforts and interest in helping the unfortunate.

### **2. Benefits of Joining the Club**

- 2.1 Participate in the University College plays.
- 2.2 An added benefit of learning something new outside university books.
- 2.3 A chance to feel the realities of the world.
- 2.4 An opportunity to feel responsible about someone else other than yourself.
- 2.5 An eye opening and life long experience.



### **c. Toastmaster and Debate Club**

#### **1. Purpose of the Club**

At Toastmasters, members learn by speaking to groups and working with others in a supportive environment. A typical Toastmasters club is made up of 20 to 30 people who meet once a week for approximately an hour. Each meeting gives everyone an opportunity to practice: Members learn how to plan and conduct meetings. Members present one-to two minute impromptu speeches on assigned topics. Two or more members present speeches based on projects from manuals in Toastmasters' proven communication and/or leadership programs. Projects cover topics such as speech organization, vocal variety, language, gestures and persuasion.

Every prepared speaker is assigned an evaluator who points out speech strengths and offers suggestions for improvement. 'Toastmasters' produces results. Around the world, more than four million men and women of all ages and occupations have benefited from Toastmasters training. Thousands of corporations, community groups, universities, associations and government agencies now use Toastmasters training.

The purpose of the Debate Club is to provide opportunities for students to build communication skills through practice and participation in intramural and interscholastic speech and debate competitions; develop and pursue excellence in public speaking and oration in collegiate level. It aims to give club members practice in public speaking and to debate on various topics.

#### **2. Benefits of Joining the Club**

- 2.1 Learn to communicate more effectively.
- 2.2 Become a better listener.
- 2.3 Improve your presentation skills.
- 2.4 Increase your leadership qualities.
- 2.5 Become more successful in your career.
- 2.6 Build your ability to motivate.
- 2.7 Reach your professional and personal goals.
- 2.8 Increase your self-confidence.
- 2.9 Increase your leadership potential.

- 2.10 Builds self-confidence.
- 2.11 Enhances public speaking skills and debate techniques.
- 2.12 Develops decisive awareness and personality.

**d. Outdoor Adventure Club**

**1. Purpose of the Club**

The primary purpose of the Outdoor Adventure Club is to provide regular outdoor activities, promote interest in the outdoor activities, and encourage the practice of limited impact outdoor ethics for Skyline University students. Using adventure in its many forms, we aim to expand and diversify student experiences, and provide experiential education that accentuates lessons learned in the classroom.

**2. Benefits of Joining the Club**

- 2.1 Opportunity to experience outdoor activities.
- 2.2 Leadership development, relationship building and environmental responsibility.
- 2.3 Provide a place to plan out trips, meet new people, learn new skills, and try new types of activities.
- 2.4 Promote personal growth.

**e. Sports Teams**

The sports teams at SUC are established based upon the approval of the Vice Chancellor of SUC, the sports teams are governed by rules and as per the framework of SUC Sports department. The sports team is formed for each major sport. Each team must have a senior student who heads the team and takes the lead in organizing, executing and conducting sports events with the help of his team members.

Skyline University College has the following Sports Teams:

- 1. Football
- 2. Cricket
- 3. Table Tennis
- 4. Volleyball
- 5. Basketball
- 6. Throwball
- 7. Billiards
- 8. Chess

## ii. **School of Computing Academic Clubs**

### a. **Coding Club**

#### 1. **About the club**

Student Activities are an important element of learning process, in order to develop the students in a holistic manner, committees and clubs are formed to Plan, Organize and Conduct various activities throughout the academic year and helps students hone their managerial, leadership and IT skills.

The Skyline University Coding Club provides participating students an opportunity to learn the basics of computer programming in a team setting. The club's main focus will be to inculcate a culture of programming in Skyline University using different programming platforms.

#### 2. **Objectives**

The Primary objective of this club is to inculcate a culture of programming at SUC.

2.1. Providing students with a platform where they can discuss and share their ideas with fellow students.

2.2. Building a group of students who are strong in programming who could represent our university in programming competitions.

#### 3. **Why a Coding Club?**

Programming is a very essential skill to possess, especially in this day and age. This club will strive to help students start or advance their programming pathways. A coding club builds a network of programmers who can acquire and impart knowledge among each other. Moreover, the skills developed will help our IT students in their programming courses.

#### 4. **Functions of the coding club**

4.1. To plan a yearly calendar of activities and inform the student community.

4.2. To conduct the planned activities

4.3. To review and provide feedback

4.4. To recommend appreciation for outstanding performance of the team members

4.5. To conduct pre and post activity meetings

## **5. Activities**

Following are the activities associated with this club:

- 5.1. Offering programming boot camps open to all students.
- 5.2. Conducting competitive programming competitions within the university.
- 5.3. Participating in the competitions worldwide.
- 5.4. Conducting student seminars.
- 5.5. However, the club is not restricted to the above activities.

## **b. SUC IEEE Student Chapter**

### **1. About SUC IEEE student Chapter**

Skyline University College (SUC) Student Chapter of Institute of Electrical and Electronics Engineers (IEEE) is a student organization, which helps them to learn theory, practical applications in the engineering field including the computer science and information technology specialization. IEEE main purpose is to promote innovation in technology, which will benefit the society in general.

### **2. Objectives of the Student Chapter**

- 2.1. To provide platform for students to enhance their technical skills in the areas of computer science and information technology
- 2.2. To conduct workshop and technical awareness programs for students
- 2.3. To encourage project activity among students
- 2.4. To prepare students to present papers in the IEEE international conferences

## **c. Hult Club**

### **1. Purpose of the Club**

The Hult Club at SUC is aimed at organizing an On-Campus competition under the name Hult Prize. This competition which is conducted annually challenges students to develop innovative solutions to address social and environmental challenges. The teams will work together to develop an innovative and scalable business idea. The event will feature a keynote speaker and a panel of expert judges from various industries, who will evaluate the teams' proposals and select the winning team. The winning team will advance to the next round of the competition and get a chance to compete for a \$1 million prize to fund their social enterprise.

#### **d. Skyline Entrepreneurship and Innovation Club (SEIC)**

##### **1. About the club**

Student's Skyline Entrepreneurship and Innovation Club is part of Skyline Entrepreneurship and Innovation Centre, which helps to promote innovation and entrepreneurial skills among the student community. It helps the students from generating ideas till preparing the business plan. It conducts regular training programs and guest lectures for the student community.

##### **2. Objectives of the club**

- 2.1. To provide a platform to generate innovate ideas
- 2.2. To Promote entrepreneurial skills among the students
- 2.3. To help students in preparing business plan
- 2.4. To conduct competitions, and training programs in the areas of innovation and entrepreneurship for students

#### **iii. Student Committees**

The 4 student committees at SUC are as follows:

##### **a. Events Committee**

Events committee is responsible to coordinate and organize year round events in the SUC. Also, this Committee will be responsible to coordinate the Inter - University activities and competitions. Committee head will be elected by the committee members and the chairperson would be the Events Coordinator.

The Events Coordinator along with the committee head (student) will be responsible for:

1. Allocating staff and student for various events throughout the year.
2. To prepare the basic structure of all the events and communicate the same to the respective event heads.
3. Monitoring and participating in the regular meetings of the committee members for various events.
4. Assisting the event heads in the smooth flow of the events.
5. Coordinating for student participation in various Inter - University competitions.

##### **b. News and Media Committee**

The News and media committee is responsible for contributing to all photography of events and student activities. It also contributes to the News Line Magazine.

The purpose of News and Media Committee is to provide the committee members with different opportunities for creative expression. The members of the committee will share their artistic skills with the school community through such projects as scenery work for university activities and banners/posters for various events. The committee presents students with an opportunity to practice their artistic abilities, express themselves through art, and contribute to the student life community.

This committee coordinates in developing SUC's annual publication "News line" magazine. This publication involves contributions from students and faculty members and also highlights the year round activities. Students are permitted to work for the magazine for an academic year and re-appointment is subject to performance.

The committee shall comprise of:

1. Chairman (Faculty Member)
2. Students
3. English Faculty
4. Deputy Director - Administration department
5. Computing department

The News Line Committee shall be responsible for:

1. The publication of the News line.
2. For collecting and contributing articles (report on events / general)
3. Encourage students to contribute articles
4. Select and edit manuscripts
5. Plan the page layout
6. Proof read the draft copy
7. Circulate/distribute the final copy

**c. Class Representative Committee**

The Class Representatives Committee consists of one representative elected once in a year from each class. Elected Class Representatives thereafter elect the President and Vice-President of the Class Representative Committee. The Class Representatives Committee also consists of HODs and Head of Advisor/Mentor.

Responsibilities of Class Representatives:

1. To discuss student affairs, academic and academic support services related matters.
2. Are solely responsible for the representation of respective student affairs and programs.

**d. Sports Committee**

Sports Committee is responsible for coordinating various indoor and outdoor sports activities at Intra University and Inter-University level. The committee is headed by the Head – Sports Department. The duties are as follows:

1. Holding regular meetings with the committee members as and when required
2. Declaring list of award winning students of the scholarship.
3. Preparing a calendar of the meetings and send a copy to Deputy Director - Administration department.
4. Monitoring timely communications with students and staff related to various events around the year.
5. Coordinating with the finance department for Financial requirements of the committee

## XVII. Student Requests

Any student request, which comes through the due process, will be segregated by the Student Services Department and the request is sent to the respective departments to fulfill the student request within the policy framework of SUC will be responded to the students within 48 hours. Issues relating to external agencies the response time varies based on the time taken by the outside agency.

### A. Leave Application

Student who wants to avail leave during the ongoing semester should fill the leave request form available in student portal along with supporting documents. All leave applied must be approved by the Registrar.

**Step 1:** Apply leave application through the student portal

**Step 2:** submit the supporting document [proof] to SSD

**Step 3:** the document will forward to registrar for the approval

**Step 4:** The status of the application will be communicated to the student, faculty and advisor

**Step 5:** Application copy with approval status will be placed in the student file.

### B. Change of Class Timing

Students willing to shift their classes from Morning to Evening or from Full time to Part Time or vice-versa should fill up the request form available on student portal/LMS citing reasons along with the evidence. Such request will be approved only according to the availability of the seat. The change of class shift will be entertained only during the first two weeks from the commencement of the semester and will be at solely subject to the availability or judgment of the Deputy Director - Admin & Exam Department.

**Step 1:** Apply change of class timings through the student portal

**Step 2:** Submit the supporting document [proof] to SSD

**Step 3:** The document will be forwarded to Deputy Director of Administration for the approval

**Step 4:** Approved application will be forwarded to registration officer for shifting of class timing.

**Step 5:** The status of the application will be communicated to the student, faculty and advisor

**Step 6:** Application copy with approval status will be placed in the student file.

### C. Change of Major / Concentration

Students may change their major / concentration by filling the transfer form available on student portal/LMS along with the applicable fee.



Application should be submitted before the 4<sup>th</sup> week of the semester; after which applications will be denied. The form must be submitted online to SSD for necessary processing. Change of Program is permissible only till the fourth semester subject to availability of seat in the respective program and after paying the applicable fee. The change of major / concentration is not granted as a right but will be submitted to the Dean of respective schools and Vice Chancellor for approval.

It is advised that the change of major / concentration should be done at the freshman level. Only under mitigating circumstances, the case can be considered in the sophomore year of the study.

**Step 1:** Apply for the change of program through the student portal

**Step 2:** Student will be called for a counseling meeting including the advisor, to assess the need for change and provide necessary guidance.

**Step 3:** The Application will be sent to Dean of the respective school for his approval

**Step 4:** Upon approval, applicable fees will be debited to the student account and deadline for payment is informed

**Step 5:** In case of a TOC student, the same procedure as above will be applicable for any change in program; in addition, student will have to reapply for TOC for the new major.

**Step 6:** Student pays the amount debited to his account

**Step 7:** Approved application will be forwarded to registration officer for changing the major.

**Step 8:** The status of the application will be communicated to the student, faculty and advisor

**Step 9:** A new ID card, revised graduation plan and fee schedule is issued to the transferred student

**Step 10:** Application copy with approval status will be placed in the student file

## **D. Withdrawal, Cancellation, Postponement and Re-activation**

### **i. Introduction**

Every year, students are accepted to complete their studies in the academic institutions, but in return some students' may withdraw courses, postpone their studies or leave the institution without completion due to mitigating circumstances. This policy aims to administer student's cases during course withdrawal, postponement of studies, cancellation from the institution, and re-activation transitions.

### **ii. Course Withdrawal**

#### **a. Course withdrawal within add/ drop period**

Withdrawal of a course/s can be done within the add/drop period of a semester (within first week of semester commencement) with a maximum number of two courses provided that they must undertake a minimum of 12 undergraduate or 9 graduate credits in any regular Semester. Only under exceptional circumstances, the Schools Dean may allow student's credit load to drop below the required credits (refer Student Study Mode/Load Policy).

Course/s withdrawn within the add/drop period will not be reflected in the student's transcript for that semester.

All course withdrawal cases are subject to payment of full tuition fees for that semester and no refund will be applicable.

#### **b. Course withdrawal after add/ drop period**

If the student withdraws any course/s beyond the add/drop period (after first week of semester commencement) and upto the 8<sup>th</sup> week, a withdrawal status 'W' will be reflected in the student's transcript. A repeating course fee will be applicable whenever the student undertakes the withdrawn course/s. 'W' status will not impact the computation of student's Grade Point Average (GPA).

A student may submit withdrawal form online only against mitigating circumstances such as Excessive Study Load, Work-Study Conflict, and Academic Standing. The course withdrawal is not applicable for students under SUC Visa / Visa Letter / Embassy Letter.

Student/s withdrawn from any course will be called for counseling by the Student Services and further discuss the case with the Academic Advisor, Course Instructor and, a Student Counsellor to assess the need for course withdrawal and provide

necessary guidance. The student should be aware that withdrawal from a course may have an impact on their studies and timely progression towards graduation.

All course withdrawal cases are subject to payment of full tuition fees for that semester and no refund will be applicable.

**c. Management of course withdrawal transitions**

Once course withdrawal request is approved, a new graduation plan is to be shared with the student upon receipt of the applicable repeating course fee. All course withdrawals cases have to ensure that students graduation is completed within the stipulated length indicated for program completion such as Maximum 36-months for the graduate program and Maximum 6 years for the undergraduate program.

Course withdrawal is not applicable for Capstone Courses, Internship, Dissertation, and Graduation Project. An updated graduation plan will be shared with the respective student by the Administration. Academic records of the course withdrawal cases will be updated on the system accordingly.

All course withdrawal cases are subject to payment of full tuition fees for that semester and no refund will be applicable.

**d. Course withdrawal Procedure**

**Step 1:** Request Course Withdrawal online through student portal or through Course Withdrawal Request Form available at Student Services

**Step 2:** The Student will be called for Repeating Course Counseling by the Student Services and further discussed with the Academic Advisor, Course Instructor and, a Student Counsellor to assess the need for course withdrawal

**Step 3:** The Course Withdrawal Form will be sent to **Registrar** for approval

**Step 4:** Upon approval, applicable Repeating fees invoice will be generated and payment deadline will be communicated to the student

**Step 5:** If applicable, the Student pays the amount debited to his SUC account

**Step 6:** Approved application will be forwarded to administration for course/s withdrawal

**Step 7:** The status of the application will be communicated to the student, faculty, and advisor and with the Dean of respective Schools

**Step 8:** A revised graduation plan is issued to the student.

**Step 9:** Application copy with approval status will be placed in the student file

### iii. **Postponement**

A student may postpone a semester only once in an academic year and maximum two non-consecutive semesters during the program duration. Students are permitted to submit postponement request **within the first two calendar weeks of the semester** only under **mitigating circumstances** such as Financial Issues, Family Relocation, Work related issues, National Service Duty, Severe Medical Conditions, Family Emergency, Intention of Changing University, Administrative Drop, and Academic Standing.

#### a. **Postponement within two weeks of commencement of semester**

A student must be in a good academic standing to be able to apply for a postponement. He/She will be called for counseling by the Student Services and further discuss the case with the Academic Advisor, Course Instructor and, a Student Counsellor to assess the need for semester postponement and provide necessary guidance.

The student must complete Postponement Form online or submit the form at Student services within the stipulated timeline. The postponement request must be approved by the Registrar. A postponement can interrupt a student's studies and timely progression through graduation, and all such cases must ensure the degree requirements to be fulfilled within the stipulated length indicated for program completions such as Maximum 36 months for the graduate program and Maximum 6 years for the undergraduate program.

A postponement fee is applicable immediately once student submits the postponement form, and a new graduation plan will be shared. Refund will be given for that semester. However, if the student submits the postponement request after two weeks of the semester commencement, no refund of the semester fees will be applicable.

Failure to rejoin after postponement period, the student will be notified for reactivation counseling, otherwise, the student's case will be treated as an Informal Withdrawal from the Institution (refer to Section IV-C).

*Postponement is not applicable for students under SUC Visa / Visa Letter / Embassy Letter*

#### b. **Postponement Procedure**

**Step 01:** Apply for postponement through the student portal or through Postponement Form at Student Services within two weeks of commencement of the semester

**Step 02:** Student will be called for a counseling meeting by Student Services, the Academic Advisor, and Student Counsellor to assess the need for postponement and provide necessary guidance.

**Step 03:** The Application will be sent to Registrar for approval

**Step 04:** Upon approval, applicable fees invoice will be generated and payment deadline will be communicated

**Step 05:** Approved application will be forwarded to administration for postponing the semester.

**Step 06:** The status of the application will be communicated to the Student, Academic Advisor and Dean of respective School

**Step 07:** A revised graduation plan are issued to the student

**Step 08:** Application copy with approval status will be placed in the student file

**Step 09:** The student's name will be forwarded to the re-activation status sheet for the forthcoming semester for follow-up.

**iv. Withdrawal / cancellation from the Institution**

A student may voluntarily withdraw and cancel his/her enrollment from the institution by submitting an online request for cancellation and complete the clearance process. As a part of this process, the Student will follow the following guidelines:

Student/s who submits a withdrawal request will be called for counseling by the Student Services and further discuss the case with the Academic Advisor and, a Student Counsellor to assess the reasons for withdrawal and provide necessary guidance.

**a. Withdrawal from the institution before commencement of a semester**

In case student withdraws before the commencement of a semester, the tuition fees paid by the student will be refunded excluding the first installment fee, Application fees, and miscellaneous fees (if applicable) along with VAT. In addition as per the original fee structure, and the fee waiver/scholarship/sponsorship granted to respective student will be revoked and a refund will be processed accordingly. Academic transcript will be issued to the students with the details of all the courses completed by the time of withdrawal from the institution in accordance with the withdrawal procedure as indicated in section. D below.

**b. Withdrawal from the institution during the semester**

If student withdraw his/her studies within the add/drop period (within first week of semester commencement) , the fees paid by the student for that semester will be forfeited as per the original fee structure, and the fee waiver/scholarship granted to respective student will be revoked and a refund will be processed accordingly. In case, the student submits the withdrawal / cancellation request beyond the add/ drop period (after first week of semester commencement), no refund of the semester fees will be applicable. Institution has the right to charge the proportionate tuition fees accrued till the date of submission of withdrawal request and subsequently the bank will be informed to cease further debit Student accounts. Academic transcript will be issued to the students with the details of all the courses completed by the time of withdrawal from the institution in accordance with the withdrawal procedure as indicated in section. D below.

**c. Informal withdrawal from the institution**

Students leaving the institution before completion of the degree program without withdrawing formally will be called for reactivation counselling if possible, otherwise, such cases will be dealt with in accordance with section VI. Dismissal and no refund will be applicable.

**d. Withdrawal / cancellation procedure**

**Following are the steps to be undertaken by students who decides to voluntarily withdraw and cancel his/her enrollment from the institution:**

**Step 01:** Apply for withdrawal from the Institution by submitting the Cancellation Form either through the student portal or at Student Services

**Step 02:** Student will be called for a counseling meeting by Student Services, the Academic Advisor, and Student Counsellor to assess the reason for withdrawal from the institution and provide necessary guidance

**Step 03:** If the counseling does not help the student, then he is sent for an exit interview with the Student Counselor and the report is sent to IR Office for further analysis

**Step 04:** The Cancellation Form will be sent to Registrar for his approval

**Step 05:** The approved form is then sent to various departments for getting no dues clearance

1. *Marketing & Registration Department for their comments.*
2. *Finance department for checking whether the student's account is cleared.*
3. *Library to check for any pending books to be returned.*
4. *Computing department will de-activate the portal and email address.*
5. *Human Resource Department for the verification of the student visa status if applicable.*
6. *Administration department for the comments and pass credit note if applicable.*

**Step 06:** The form along with no due clearance is sent to Finance for determining the financial status of the student and make necessary collections / payments (Refund)

**Step 07:** Approved application will be forwarded to administration for withdrawal from the institution

**Step 08:** The status of the application will be communicated to the student services, academic advisor, and Dean of respective Schools

**Step 09:** The form will then be returned to the administration department for updating student database

**Step 10:** Application copy with the withdrawal status will be placed in the student file by Administration

**Step 11:** The student's name will be recommended for re-activation as per student's consent for follow-up

In addition to the above procedure, the Visa, Visa letter and Embassy Letter students have to submit the following documents at the time of cancellation:

- a. Emirates ID (Original)
- b. Passport
- c. Ticket Copy
- d. Visa Cancellation Letter from Immigration

**v. Re-Activation of admission**

Reactivation of admission is applicable for Postponement/Withdrawal / cancellation, provided that:

1. The revised graduation plan complies with the stipulated length indicated for program completion such as Maximum 36 months for the graduate program and Maximum 6 years for the undergraduate program.

2. There should not be any outstanding amount in student ledger.
3. New Fees payment plan as per the current academic year will be applicable.
4. Student must pay the applicable re-activation fees, as specified in the miscellaneous fees payment schedule

**a. Reactivation procedure**

**Step 1:** Student will fill up the Re-Activation Form online or at the Student Services

**Step 2:** The student will be initially consulted for a revised graduation plan and applicable fee by the Administration

**Step 3:** Reactivation Application will be sent to Registrar for approval

**Step 4:** Head of Administration will issue revised graduation plan and invoice to the student

**Step 5:** Approved application will be forwarded to administration for the re-activation.

**Step 6:** The student's name will be communicated to the Student's Academic Advisor and Dean of respective School

**vi. Dismissal**

Dismissal is a process where a student was given discontinuation from the graduation Program due to the following reasons:

1. Failure to meet graduation completion requirements as per Undergraduate and Graduate Completion Requirement Policies
2. Poor academic standing as per Academic Progress / Academic Standing Policy
3. Low attendance as per Student Attendance Policy
4. Disciplinary Action as per Student Discipline Policy
5. Informal Withdrawal from the Institution
6. Failure to pay tuition fees

All dismissal cases will be provided with the academic transcript reflecting only completed courses.

All dismissal cases have to undergo the financial clearance process, and no refund of either the Tuition fees, miscellaneous fees, transport and hostel fees is applicable.



**a. General dismissal procedure for students**

**Step 01:** Administration notifies student regarding dismissal

**Step 02:** Student will be called to discuss regarding the financial dues, refund, and clearance procedure.

**Step 03:** Student will then be sent for an exit interview with the Student Services

**Step 04:** Dismissal Student Case File will be submitted to REGISTRAR for approval

**Step 05:** Upon approval, the clearance form is sent to below mentioned departments for getting no dues clearance:

*a. Marketing & Registration Department for their comments.*

*b. Finance department for checking whether the student's account is cleared.*

*c. Library to check for any pending books to be returned.*

*d. Computing department will de-activate the portal and email address.*

*e. Human Resource Department for the verification of the student visa status if applicable.*

*f. Administration department for the comments and pass credit note if applicable.*

**Step 06:** The clearance form along with no due clearance is sent to Finance for determining the financial status of the student and make necessary collections / payments (Refund).

**Step 07:** Approved Dismissal Student Case File will be forwarded to administration for cancellation of registration

**Step 08:** The dismissal status will be communicated to the student, academic advisor, Dean of respective Schools and all concerned departments

**Step 09:** The clearance form will then be returned to the administration department for updating student database.

**Step 10:** Clearance form along with supporting documents shall be placed in the student file

In addition to the above procedure, the Visa, Visa letter and Embassy Letter students have to submit the following documents together with the Clearance Form:

a. Emirates ID (Original)

b. Passport

c. Ticket Copy

d. Visa Cancellation Letter from Immigration

### **E. Addition of a Course**

Addition of a course is allowed only to those students who are not progressing as per the Graduation plan given to them initially. However, a student cannot exceed maximum load of 18 credits per semester. If a student opts for additional course/s, along with the regular course will have to apply for the same within two weeks of the commencement of the semester. An additional charge will be applicable to the student as per the policy.

Step 1: Apply for addition of course/s through the student portal within first two weeks of commencement

Step 2: Student will be called for a counseling meeting including the advisor, to assess the need for change and provide necessary guidance.

Step 3: The Application will be sent to Registrar for approval

Step 4: Upon approval, applicable fees will be debited to the student account and deadline for payment is informed

Step 5: Student pays the amount debited to his account if applicable

Step 6: Approved application will be forwarded to registration officer for adding course/s

Step 7: The status of the application will be communicated to the student, faculty, advisor, and Dean of the respective school.

Step 8: A revised graduation plan and invoice are issued to the student applying for addition of course/s

Step 9: Application copy with approval status will be placed in the student file

### **F. Requests for Letters / Transcripts**

Besides the above, students also request for the following letters / transcript from the University:

- a. Bona-fide student letter (In English or Arabic)
- b. Letter mentioning dates of examination
- c. Copy of course syllabus / syllabi for course/s attended
- d. Transcripts
- e. Reference Letters
- f. Course Equivalency Letters
- g. Certificate Equivalency Letters
- h. No Objection Letters (Opening a bank account, applying for driving license, applying for visa)
- i. Letters for Government Departments
- j. Letters of Introduction for Internship / Dissertation

k. Sponsor Request Letters

l. Visa letters

Students willing to seek letters for various purposes from the SUC need to fill up the requisition form through portal. Any letter requested by the student must clearly state the purpose and its application SUC will issue the certificate or a letter when it is convinced. For issuing a letter from the College, a student must be having no dues from any of the departments.

Normal time to respond the request is mentioned below:

|  |  |
|--|--|
| <b>Letter from SUC</b>                                       | <b>48 hours</b>  |
| <b>Course Syllabus</b>                                       | Three working days   |
| <b>Transcript</b>  | 48 hours   |
| <b>Duplicate and Transcript request from external bodies</b> | Timeframe for issuing the letter is subject to receiving request from the external agency. |

## **XVIII. Student Code of Conduct**

### **A. Student Dress Code**

Students are required to be dressed formally and follow dress codes in conformity with norms of civil society in the United Arab Emirates and particularly that of the Emirate of Sharjah. Personal hygiene is essential and requires continuous attention. Hair must always be well groomed. Short pants and short sleeves are not allowed as per the Sharjah law and if found, the student will be asked to leave the SUC.

### **B. Student Rights**

- i. Students have the right to freedom of expression in the classroom. It is the responsibility of the faculty member to ensure that each student in the classroom is provided an atmosphere which is conducive to freedom of expression by encouraging discussion and permitting exception to the views he/ she has presented.
- ii. Students have the right of expression in the classroom and the responsibility to learn from the course of study according to the standards of performance established by the faculty. Student behavior in the classroom should contribute to the learning process.
- iii. Students will have the right of timely access to an assigned advisor, the right to receive pertinent and accurate information as needed for academic and career planning and the right to make their own decisions.
- iv. Students of SUC who believe they have been subjected to any form of discrimination or have been denied access to services, have the right to file their grievance with the Student Services Department
- v. Students have the right to appeal against marks or grades awarded which they are not satisfied.
- vi. Students have the right to participate in extra-curricular and co-curricular activities depending on their skills and capabilities

### C. Student Responsibilities

The student shall be responsible for conducting themselves as follows:

- i. Students shall conduct themselves with reasonable consideration for all other persons within the SUC.
- ii. Students shall not indulge in any behavior likely to bring the SUC to disrepute.
- iii. Students shall comply with any reasonable instruction issued by any member of staff of the SUC.
- iv. No student will tender false or deliberately misleading information.
- v. Male and female students are not allowed to move together or sit together in classrooms.
- vi. A student shall not use, or incite others to use physical violence while in the SUC premises.
- vii. A student shall not damage, threaten to damage or incite others to damage any equipment or property of the SUC while on premises.
- viii. Students shall comply with the fee policy of the SUC.
- ix. Students shall comply with all regulations pertaining to the use of library and other SUC facilities.
- x. No student shall create excessive noise, write on walls, make rude remarks, and use abusive or unreasonable behavior in the SUC premises. Violators will be suitably punished.
- xi. Malicious or willful damage to SUC property or the property of any student or member of staff will lead to severe disciplinary action.
- xii. Students are supposed to switch-off pagers and mobile phones in the classrooms and handover to the security before entering for examinations.
- xiii. Students should adhere to the class timings as per the rules and regulations in force.
- xiv. Smoking is prohibited in SUC as per the UAE Law. Any violation will lead to fines.
- xv. Chewing of tobacco or any other form of betel etc. is prohibited. Anyone found to be violating this will be penalized.
- xvi. Writing and drawing on desks is strictly prohibited. Any violation will lead to fines.
- xvii. Eatables and drinks are allowed outside the SUC building or in the cafeteria only.
- xviii. Students using bus should strictly comply with the rules and regulations of transport.
- xix. Students shall not litter or throw rubbish. A littering fine as per fees applicable is imposed on violations.
- xx. Students shall not remove, deface or damage the premises, equipment or property belonging to the SUC.

- xxi. Students will be required to make good, in whole to the satisfaction of the Management of the SUC, any damage caused to the SUC property.
- xxii. The SUC accepts no responsibility to any private property being lost or damaged in the SUC premises.
- xxiii. Students bringing vehicles shall observe car-parking regulations in force as well as the speed within the college boundaries.
- xxiv. Students are not allowed to bring their friends / outsiders (except parents) to the SUC. In case of emergency, they may contact the Administration Department for approval.
- xxv. Student must carry their SUC Identity Card when they are inside the campus.
- xxvi. Playing cards in any form in the SUC campus is strictly prohibited

## **XIX. Special Programs**

### **A. Professional Skills Development Program**

The purpose of professional skills development program is to provide students with the fundamental qualities needed for undergraduate students to excel in both future occupations and employable skill sets needed to unlearn, learn, and relearn to survive the modern employment environment. Furthermore, our goal is to create graduates who are not simply academically talented but also well-rounded. In addition, to possessing the Human skills, Professional skills, Employability skills, and talents for lifelong learning that will allow them to succeed in a constantly changing environment and professional setting.

#### **i. PSDP Academic Requirements**

- a. The Professional Skills Development program has zero credits. However, it is a required to be completed in order to qualify for Internship
- b. The Professional Skills Development program will be offered without any additional fee payment from the students
- c. Students need to complete the Professional Skills Development program requirement for the Freshman, Sophomore and Junior level before graduating.
- d. Attendance for PSDP sessions shall be recorded for reference purposes.

#### **ii. PSDP Learning Outcomes**

Upon completion of this course, the students will be able to:

- a. Demonstrate improved interpersonal abilities such as empathy, active listening and cultural awareness.
- b. Apply effective communication skills, resolve conflicts and critical thinking and problem solving skills to handle obstacles at work.
- c. Display employability skills, and personal branding by equipping them with professional certifications.
- d. Will be able to solve real time problems using systemic critical thinking and problem solving approaches.

**iii. PSDP Program Details**

Areas of PSDP program for various levels of the Undergraduate program are given below:

| Level     | PSDP Topics   |
|-----------|---|
| Freshman  | Knowing Yourself ( 2.5 hours) <ol style="list-style-type: none"> <li>1. Emotional intelligence,</li> <li>2. Self-Reflection</li> <li>3. Personality Traits</li> <li>4. Self-Awareness</li> <li>5. Goal and Aspirations</li> </ol>   |
|           | Ethics and Values ( 2.5 hours) <ol style="list-style-type: none"> <li>1. Applied Ethics</li> <li>2. Professional Ethics</li> <li>3. Personal Values and Beliefs</li> </ol>  |
| Sophomore | Cover Letter and CV Writing (5 Hours) <ol style="list-style-type: none"> <li>1. Cover Letter Basics</li> <li>2. Addressing Employers</li> <li>3. Professional Language and Tone</li> <li>4. CV versus Resume</li> <li>5. Summary or objective Statement</li> </ol>  |
|           | Life Long Learning (2.5 Hours) <ol style="list-style-type: none"> <li>1. Benefits of Lifelong Learning</li> <li>2. Learning Styles and Preferences</li> <li>3. Setting Learning Goals</li> <li>4. Developing Critical Thinking and Problem-Solving Skills</li> <li>5. Learning in a changing world</li> </ol> |
| Junior    | Mock Interview (2.5 Hours) <ol style="list-style-type: none"> <li>1. General Interview Questions</li> <li>2. Behavioral Questions</li> <li>3. Cultural Fit and Values</li> <li>4. Body Language and Communication Skills</li> <li>5. Stress Management and Confidence Building</li> </ol>                     |
|           | Etiquette: Face to Face conduct (5 Hours) <ol style="list-style-type: none"> <li>1. Greetings and Arrival</li> <li>2. Dress Code</li> <li>3. Respecting Personal Space</li> <li>4. Handling nervousness</li> <li>5. Respecting Diversity and Inclusion</li> </ol>   |



## **B. Student Care Package**

SUC Student Care Package is designed for catering New students through a Bridging program and academically weak SUC students through the Student Tutorials. It is a package to support and give assistance to students in the different capacities. The team in charge of each package serve to guide students in each category to an efficient orientation/induction into the culture at play in the University and the host community as well as improving their Academic standing/quality of students respectively.

These packages will run concurrently and will be closely monitored for the expected outcomes which is to build well-adjusted and academically sound students.

## XX. Student Grievance

### A. Addressing Grievance:

The SUC realizes the importance of having a system in order to address and deal with student dissatisfaction. Constant efforts are taken to minimize errors and avoid repetitions of problems related to academic and non-academic services.

For any suggestion or complaint, a student is required to fill in a complaint/suggestion form on the student portal/LMS. The form is then duly forwarded to or discussed with the concerned Department head. Any remedial action required, is taken immediately and conveyed through a written reply to the student. Student grievance/complaints and suggestions are also addressed at the Class Representatives' meetings held twice a semester.

### B. Types of Student Grievances:

#### i. Academic grievances

These are usually complaints or appeals against academic decisions. They include but are not limited to

- a. Academic progression decisions.
- b. Errors/discrepancies in the declared grades.
- c. An unreasonable decision of a member of academic staff that affects an individual or a group of students.
- d. Content and structure of academic programs, nature of teaching, and assessment criteria.

#### ii. Academic Support Services grievances

These relate to decisions and actions associated with administrative or academic support services units. They include but are not limited to:

- a. Administration of policies, procedures and rules by central administrative and student support groups, faculty members and departments
- b. A decision by an administrative staff that affects an individual or groups of students
- c. Access to SUC resources and facilities

## **XXI. Student Appeal**

A student can initiate an academic appeal process when he/she is dissatisfied with the marks assigned by the faculty / instructor in the continuous mode of assessment or final exam grades in any course/s.

### **A. Grounds of Appeal**

The student may appeal **only** against the marks/grade awarded in a course under the following circumstances.

1. Material and significant administrative error has taken place.
2. Disagreement with marks or grade obtained in a course
3. Evident discrimination in assignment of grades as per rubrics

It is important for students to understand the allocation of marks/grades to each mode of assessment is based on the Assessment and grading policy.

### **B. Appeals related to Continuous assessment**

- i. In case of student concerns related to continuous assessment of individual tests or other assessed work that are components of the final grade in a particular course, the student must first approach the respective faculty member in a timely manner to address their concern.
- ii. If a resolution cannot be reached, the student may approach the Dean of the respective School who will review the relevant justifications / evidences presented by the student and may refer the matter to the Moderator for an informed decision.
- iii. The marks for any continuous mode of assessment can only be reviewed and finalized before conducting the final exam

### **C. Appeals related to Final exam**

- i. In case of student concerns related to the Final exam, he /she can initiate a formal appeal process by submitting the Grade Appeals form to the Administration department within 2 working days of the results publication.
- ii. The appeal form must highlight the grounds on which the appeal is being made. Documentary evidence, if available, must be enclosed to support the Student's appeal case
- iii. Student must pay the applicable Grade Appeals fee to the Finance department

- iv. Administration department will verify the duly filled form and required documents based on the grounds of appeal and forward it to the respective School
- v. A Grade Appeals committee formed by the school shall review the appeal and take an appropriate decision
- vi. The decision of the Grade Appeals committee shall be final

**D. Appeal hearing**

A Grade Appeals committee is formed by the respective School constituting the following members:

- a. Dean of respective school (Chair)\*
- b. Registrar
- c. A faculty member other than the concerned faculty from the same discipline assigned by the Dean

\* Deputy Vice Chancellor to replace the Dean in case the course under consideration is delivered by the Dean.

- i. The committee shall review the Grade appeal form along with necessary documents and take an appropriate decision within three (3) working days of receiving the form from the respective School.
- ii. The committee may request the views of the concerned faculty member.
- iii. The Committee will communicate through the Chair its decision to the Administration department. Decisions of the appeal committee are deemed as final. Administration department shall implement the required actions and communicate the Committee's decision to the concerned student within two working days.

**E. Plea for Consideration of Mitigating Circumstances for Final Examination (First Sit)**

Refer Examination policy in Student handbook for details

## XXII. SUC Publications

### A. Skyline Business Journal (SBJ):

Skyline Business Journal is published by Skyline University College. It is one of the prominent business journals in UAE that has made inroads into those segments of industry and economy that are integral, but often underplayed. SBJ moves away from the beaten track of unloading high volumes of cumbersome information onto weary readers. Instead it endeavors to be concise yet complete in its contents. The journal attempts to bring to its readers, important events and happenings both locally and globally and keeps them abreast with the ever-changing business world.

Skyline Business Journal was launched in the year 2006 and today it has positioned itself as one of the leading journals of UAE and covers a wide array of business research areas. The journal provides invaluable information in order to broaden the readers' perspective and also to aid them in their decision-making process.

### B. Newslines

The SUC publishes an in-house magazine called "Newslines" once in a year in addition to the Graduation Compendium. This publication involves contributions from students and faculty members and also highlights the year round activities. The publication of the magazine is by the efforts of "Newslines" committee and the student coordinator. Regular meetings are convened for compiling and publishing this magazine.

### C. Knowledge Updates

Knowledge @ Skyline is the interactive platform for communicating knowledge with SUC stakeholders, industry and outside world on the pattern of leading business schools of the world. It helps in branding of SUC as a leading institution and encourages faculty, students and others to create and contribute under different streams of knowledge. As a pivot point for sharing knowledge pertaining to different arena, it acts as a catalyst to learning and sharing the knowledge.

### **XXIII. Study Abroad**

Skyline University College has established collaborative agreements with various Universities spread over UK, US, Canada and Asian countries to promote cooperation with these universities through exchange of expertise, exchange of faculty, exchange of students, exchange of information and best practices, conference participation, collaborative research and scholarly activities, etc. The Student exchange programs provide SUC students with the opportunity to pursue their higher studies abroad.

Upon signing of Memorandum of Understanding, the Corporate Affairs Office at Skyline University College coordinates with partner institutions for identifying collaborative projects which can be undertaken mutually. The main purpose of establishing Memorandum of Understanding is to initiate the articulation agreements between the two institutions after fulfilling all the academic requirements for equivalency of courses, which is approved by the respective Deans and Vice Chancellor at SUC. The agreements are sent to Ministry of Higher Education for seeking their necessary approvals.

## **XXIV. Admission Requirements for School of Computing Undergraduate Programs**

### **A. Direct Entry Requirement for Bachelor of Science in Information Technology Program / Bachelor of Science in Computer Science Program**

All admissions in SUC are guided by Ministerial Decrees # 200/year 2004 and 133/year 2005, MOE Decision 519/year 2022, Ministerial Decision #30 / year 2023, MOE letter received on March 28, 2023; and MOE-CAA Standards for Licensure & Accreditation 2019.

An applicant seeking admission for the Bachelor of Science in Information Technology program / Bachelor of Science in Computer Science program is required–to fulfill the following conditions:

- i. High School Qualification
- ii. English Language Proficiency
- iii. Mathematics Proficiency
- iv. Proficiency in one Science subjects:
  - a. Physics
  - b. Chemistry
  - c. Biology
  - d. Natural Science
- v. Personal Interview

Please refer to below sections for details of the above requirements:

#### **i. High School Qualification**

- a. Applicant should have minimum 60% marks in the secondary school of UAE or its equivalent as per the International Grade Conversions published by World Education Services Inc. ([www.wes.org](http://www.wes.org)) and [www.classbase.com](http://www.classbase.com). Student having any equivalent qualification from an institution in UAE must get the documents attested by the Ministry of Education and Youth. For qualifications obtained outside UAE, attestation is required from the relevant authorities of that country

- b. As per MOE Decision 519/year 2022, students are required to submit one of the following documents as applicable for public or private schools within and outside the country:
1. Certificate of completion of the secondary school education, attested by the Ministry of Education or the Emirates Schools Establishment for high school qualification acquired from the public schools within the country.
  2. An equivalency issued by the Ministry of Education for a certificate of completion of secondary school studies acquired from the private schools within the country
  3. An equivalency issued by the Ministry of Education for a certificate of completion of secondary school education acquired from the schools outside the country.
  4. In case a student is unable to get the equivalency due to the delay in obtaining final transcripts and shows evidence that the application for equivalency is under process, the University can admit him without equivalency for one semester and the student is required to submit the equivalency within this time period.
  5. Student is required to sign an undertaking, that his / her admission is conditional and it may be cancelled in case the student fails to submit equivalency document with no liability whatsoever towards the University.
- c. IGCSE/GCSE/GCE (O-Level): All documents require attestation from the competent authorities.
- 1. 13 Years Of Schooling**
    - 1.1. Student class no. 10 – should pass 5 “O level “ (grade A to E)
    - 1.2. Student class no. 11 – should pass “2 AS level “ or “1 A level” (grade A to D)
    - 1.3. Student class no. 12 – should pass : 2 AS level” or “1 A level “ (grade A to D)
    - 1.4. Student should submit the school transcript to confirm the year of studies
    - 1.5. Islamic Education is compulsory for Muslims regardless of Nationality and Arabic Language is compulsory for Arabs. However, both Islamic



Education and Arabic Language are not considered in calculation of the passing grade

- 1.6. In addition, student needs to provide Equivalency for completing their admission requirements.

## **2. 12 Years Of Schooling**

- 2.1. Student class no. 11 – should pass 5 “O level “ (grade A to E)
- 2.2. Student class no. 12 – should pass “2 AS level “ or “1 A level” (grade A to D)
- 2.3. Student should submit the school transcript to confirm the year of studies
- 2.4. Islamic Education is compulsory for Muslims regardless of Nationality and Arabic Language is compulsory for Arabs. However, both Islamic Education and Arabic Language are not considered in calculation of the passing grade
- 2.5. In addition, student needs to provide Equivalency for completing their admission requirements.

## **d. American Diploma after 12 years of schooling**

1. Minimum 5 courses in each grade 10, 11 and 12 with minimum passing mark of 60% or equivalent in International standard
2. Islamic Education is compulsory for Muslims regardless of Nationality and Arabic Language is compulsory for Arabs. However, both Islamic Education and Arabic Language are not considered in calculation of the passing grade.
3. As per MOE guidelines, SUC accepts Students with American Diploma under any one of the below mentioned categories:

### **3.1. IB Diploma:**

- 3.1.1.** Students are required to study 6 subjects from different academic areas of which 3 are studied at higher level and 3 at standard level.
- 3.1.2.** Student must receive a minimum score of 24 points across 6 subjects with at least 12 points from higher level subjects and a minimum of 9 points from standard level subject

### **3.2. IB Certificate**

**3.2.1.** IB certificates are considered as American Diploma and are equalized by Ministry of Education

**3.2.2.** Students with IB certificate must obtain a minimum grade of 22 points.

### **3.3. IB Career:**

**3.3.1.** IB Career is considered as Vocational (Technical School)

**3.3.2.** Students with IB Career must obtain a minimum grade of 26 points

### **e. Indian Board(CBSE)**

Higher Secondary certificate, which is equivalent to 60% of UAE entry requirement as per classbase.com

### **f. Pakistan Board**

Higher Secondary certificate, which is equivalent to 60% of UAE entry requirement as per classbase.com

## **ii. English Language Proficiency**

Prospective student is required to fulfill any one of the following English Proficiency requirements for admission to Bachelor of Science in Information Technology / Bachelor of Science in Computer Science program as given below:

- a. A minimum score of 1100 in EmSAT Achieve English (Emirates Standardized Test)
- b. A minimum score of 500 out of 677 on Institutional Test of English as Foreign Language (TOEFL-ITP), (or 61 in TOEFL iBT or 173 in TOEFL CBT) (certificates will be accepted upon verification by the ETS)
- c. A minimum score of 5.0 on International English Language Testing System (IELTS - Academic)
- d. Any other equivalent English proficiency tests approved by the Ministry of Education.

**Table 1: English Proficiency Score Range for Direct entry to Bachelor of Science in Information Technology Program / Bachelor of Science in Computer Science program**

| S.No. | EmSAT Achieve English | IELTS [Academic] | TOEFL - ITP                             | Enrollment Status  |
|-------|-----------------------|------------------|---|--|
| 1     | >=1100                | >=5              | >=500 or 61 in iBT, or 173 in TOEFL CBT | Direct entry to Bachelor of Science in Information Technology Program/ Bachelor of Science in Computer Science program |

**Note:**

1. *A native speaker who has completed his / her undergraduate education in an English-medium institution may not be required to provide certification in English Language Proficiency*
2. *Institutional TOEFL / IELTS score only from recognized testing centers or AMIDEAST is acceptable*
3. *Requirements apply regardless of educational system or country where student is coming from.*
4. *The English proficiency qualifying result should be submitted within 1 week of the commencement of the program*
5. *Transfer student need to have English proficiency eligibility upon registration failing which they will have to undergo the preparatory courses as will follow above category*
6. *In case a student is transferring from an Internationally accredited university, approved by relevant academic regulatory authority of the country of origin, and has completed at least 30 credits taught in English medium; such students can be directly admitted into the undergraduate program upon submission of IELTS / TOEFL score which was already submitted to the previous university at the time of admission*

**iii. Mathematics Proficiency**

Prospective student is required to fulfill any one of the following Mathematics Proficiency requirements for admission to Bachelor of Science in Information Technology program / Bachelor of Science in Computer Science program as given below:

- a. A minimum score of 700 in Emirates Standardized Test-EmSAT Achievement Mathematics Test
- b. A minimum score of 520 in Mathematics proficiency tests approved by the Ministry such as SAT
- c. A minimum grade of B in the Mathematics subject studied at school with centralized examinations
- d. A minimum score of 70% in the MOE approved Mathematics placement test conducted at SUC

**iv. Proficiency in One of the Science Subjects (Physics / Chemistry / Biology / Natural Science)**

Prospective student is required to fulfill any one of the following Proficiency requirements in one of the following science subjects:

1. Physics
2. Chemistry
3. Biology
4. Natural Science

For admission to the Bachelor of Science in Information Technology program / Bachelor of Science in Computer Science Program as given below:

- a. A minimum score of 700 in the Emirates Standardized Test - EmSAT Achievement in: either Physics or Chemistry or Biology or Natural Science.
- b. A minimum score of 520 in the SAT with achievement in either: Physics or Chemistry or Biology or Natural Science.
- c. A minimum score of 60% or "C" grade in either:
  1. Physics
  2. Chemistry
  3. Biology

4. Natural Science in school systems that use standardized and/or centralized examinations (such as the British, the International Baccalaureate, or the Emirati School system).
- d. A minimum score of 60% in any one of the following Proficiency tests offered by SUC and approved by the Ministry of Education
  1. Physics Proficiency test
  2. Chemistry Proficiency test
  3. Biology Proficiency test
  4. Natural Science Proficiency Test

**v. Personal Interview**

Prospective student is required to pass the personal interview set by the institution.

**B. Conditional Admission Requirement for Bachelor of Science in Information Technology Program/ Bachelor of Science in Computer Science Program**

As per MOE Decision 519/year 2022, Student can be accepted on conditional admission to the Bachelor of Science in Information Technology program / Bachelor of Science in Computer Science program under the following circumstances:

- i. If the applicant does not obtain the attested certificate of completion or equivalency stipulated in High School Requirements (Section i), then student is required to submit Letter of No Objection for Conditional Admission issued by the Ministry of Education containing the following details:
  - a. Eligible preparatory courses
  - b. Duration of the conditional admission
  - c. All the preparatory courses offered as per Letter of No Objection for Conditional Admission are considered as zero credit courses and not included in CGPA calculations.
- ii. In case the student is enrolled under conditional admission, the student will be accepted for final admission if he fulfills one of the following conditions during the conditional admission period:
  - a. Submission of the attestation or the equivalency mentioned in Section i. High School qualification.

- b. Passing the preparatory courses mentioned in the Letter of No Objection for Conditional Admission issued by MOE with a minimum **grade B**, or successfully completing at least twenty-four (24) credit hours of the program in which the student is enrolled.
- iii. In case, the student does not fulfill the conditions stipulated in the Article 5 of MOE Decision 519/year 2022 during the conditional admission period, SUC may take one of the below decisions:
  - a. Cancellation of conditional admission and not allowing the student to complete the study.
  - b. Extending the conditional admission period for one semester only beyond the period stipulated in the conditional admission letter issued by the Ministry of Education.
- iv. In case student has a score of 4.5 in IELTS or its equivalent in the English Proficiency exam approved by Ministry of Education as mentioned in Section-ii, the student may be accepted conditionally only for One Semester, and needs to:
  - a. Enroll into English Preparatory Course, and achieve a score of 5.0 and above in IELTS or equivalent exam as approved by Ministry of Education. In case student fails to submit the desired score within the semester, their Conditional admission will be cancelled.
  - b. During the Conditional Admission, student may register for a maximum of three General Education Courses during Fall/Spring Semester.

**C. Transfer Admission Requirement for School of Computing Undergraduate Programs**

**i. Transfer of Credit (TOC) Committee Structure**

| Committee                 | Chair     | Members   |
|---------------------------|-----------|---|
| <b>Transfer of Credit</b> | Registrar | DSOC, DSOB, Subject Expert related to TOC Request, Deputy Director - Administration |

The TOC committee consists of the above mentioned members to facilitate the TOC students receiving appropriate mapping with the existing courses of SUC as per the requirements given below.

**ii. Objectives of TOC Committee**

1. To review mapping of the course and TOC Application
2. To review and approve TOC Application
3. To issue the final TOC approval letter to students

**iii. Transfer Admission requirements**

SUC accepts students who wish to transfer from a federal or licensed institution in the UAE, or a foreign institution of higher learning based outside the UAE and accredited in its home country.

Transfer of credit is granted under the following conditions:

- a. Applicants seeking transfer to an Undergraduate (BSIT/BSCS) program offered at SUC must meet the direct entry requirements for admission to Undergraduate programs.
- b. Applicants seeking Transfer admission cannot be conditionally admitted under any circumstances
- c. The student must be in good academic standing and still eligible to return to the current or former institution.
- d. Students who are not in good standing may get transfer only to a different major / concentration
- e. The course contents mentioned in the Course Syllabus of the previous institution should match to a minimum of 75% of the SUC Syllabus of the corresponding course thereby ensuring similarity in the course learning outcomes.
- f. The student must attend a minimum of 50% of the credit hours of their study plan at SUC.
- g. The credit hours completed must be equivalent or higher to the corresponding courses offered at SUC.
- h. The students must have passed the course with a minimum of 'C' grade or equivalent.
- i. No transfer can be awarded for Capstone and protected courses of SUC.
- j. Once TOC is granted and the Graduation plan is signed by the student, the student cannot challenge the TOC decision during the progression of course.
- k. A student is placed in the Senior Level status only after completing all the balance courses till the junior level.
- l. In case student changes the area of study the student will have to re-apply for TOC.
- m. Prohibit accepting credit twice for substantially the same course taken at two different institutions.

- n. The grades of transferred courses will not be included while calculating the student's Grade Point Average (GPA).
- o. The processing fees of TOC is non-refundable and is charged (as per applicable fee structure).
- p. Transfer admission students will not be included in the toppers list.
- q. Once the TOC is granted, it will be informed to student along with the graduation plan for review & consent with signature.
- r. This TOC process once approved is applicable only for the mentioned intake.
- s. TOC students understand that even if they are left with less number of courses at any level, they cannot be granted courses from next level until they have successfully completed level which they are in, as per SUC policy.
- t. Once the acceptable transfer of credits is decided, the student is informed about the applicable fee based on the courses accepted for transfer of credits and the student can then proceed for registration.

**iv. Documents Required**

Transfer admission students have to submit following documents:

- a. The official transcript from accredited institutions
- b. Detailed syllabi (Credit Value, Level, detailed course content, learning outcomes/objective and indicative learning resources)
- c. An official letter from the previous institution
- d. All documents mentioned in the admission requirements
- e. Applicable processing fee (non-refundable) must be paid for evaluation
- f. Once a student will change his/her concentration, he/she must reapply for the TOC with applicable fee.

**v. Criteria for Approval of Institutions for accepting Transfer Admissions**

SUC will accept transfer of credits only from the Institutions, which fulfills any of the following criteria:

- a. Accredited by the Ministry of Education, UAE
- b. Accredited by the Central or Regional accreditation bodies in the United States of America
- c. Accredited by the UGC Grants Commission of India
- d. Accredited by the HEC Grants Commission of Pakistan
- e. Approved by the Quality Assurance Agency in Education, U.K.



- f. Accredited/recognized by the Ministry of Higher Education for all other countries from where the student is seeking admission

**Note:**

1. *For transfer from one program to another within SUC, the TOC application must be resubmitted. However, the fee structure for the respective program to which the student is transferred shall be applicable.*
2. *In case the student was granted any scholarship / fee waiver, the percentage of scholarship / fee waiver shall remain same. However, the amount of discount shall be calculated based on the new fee structure*

**vi. Transfer Admission Process**

Transfer admission applicants must submit the TOC application form along with supporting documents at least 4 working days before the application deadline published on SUC's website. The TOC committee shall review the TOC application along with supporting documents and award credits to the courses from the previous institution which are equivalent to SUC courses based on the transfer admission requirements for respective program. The TOC application is processed and the committee's decision is communicated to the applicant within 4 working days of receiving the application.

**a. Process Flow**

**Step 1**

Marketing & Admissions department receives the TOC applications for admission and forwards to the TOC committee.

**Step 2**

The committee processes the applications as per the TOC policy and forwards the approved applications to the Administration department.

**Step 3**

The Administration department issues the tentative TOC granted form to the student based on the approval by the TOC committee

**Step 4**

After verification of required documents and registration requirements, administration department prepares the graduation plan and issues the final TOC letter.

### **Step 5**

Administration registers the students in respective courses offered in the same semester or different semesters based on the availability of courses during semester.

#### **D. Admission to People of Determination**

SUC admits People of determination after a due process of understanding the learning abilities and the approaches of teaching. SUC facilitates the special needs student by allocating additional time and resources to help them learn without sacrificing the syllabus and the rigor required in it.

Upon meeting the admission requirements, the candidates shall be interviewed by the concerned teaching faculty members under the guidance of a committee, which shall be formed as and when required and the outcomes of the interview are recorded and communicated to the candidate and the Vice Chancellor for necessary actions. The interview shall be focused on:

- i. To understand the nature of shortcomings
- ii. To understand the learning abilities, assessment modes, additional time required for completion
- iii. To understand the learning abilities through computer
- iv. To understand their skill levels in assessing

#### **E. Admission Requirements for an Additional Undergraduate Degree**

##### **i. Additional Undergraduate degree**

Students who have earned an undergraduate degree in SUC with a Cumulative Grade Point Average (CGPA) of 2.0 or above, are eligible to earn an additional undergraduate degree from SUC by completing additional 30 credits from other undergraduate program in the related field which is distinct from the first degree. For the additional undergraduate degree program the student must complete Thesis / dissertation / projects/ internship applicable for the additional undergraduate degree opted. Thesis / dissertation / projects/ internship completed in the first degree will be not be considered as a substitute for the additional degree requirement.

**ii. Additional degree application requirements**

Students who are interested in obtaining an additional degree should submit the following:

1. Fill an application for admission to additional degree
2. Submit the transcript / degree certificate
3. Pay the applicable fee for obtaining additional degree

**F. Joint Degree Requirements**

In SUC joint degree program students study at two or more institutions, and upon completion of the program receive a single degree certificate issued by all the participating institutions. A joint degree program is a program that is designed and delivered in conjunction with one or more partner institutions. The partner(s) may or may not be based in the UAE. Typically, a joint degree program will be established to access the partner institution's specialized knowledge and experience.

The partner institutions for joint degree programs abide by the following requirements:

- a. Each institution in the partnership is recognized and/or accredited as a HEI in the higher education system in which they operate.
- b. Institutions offering programs jointly with other institutions based outside the UAE assume primary responsibility for the programs' compliance with the SPA, while also meeting the requirements of the partner institutions.
- c. Each partner HEI should be legally allowed to offer the joint program, even if the joint degree is to be awarded by a partner.
- d. The joint program is offered in accordance with the legal frameworks of the relevant (sub) national higher education systems involved in the partnership.
- e. Faculty of partner institutions teaching in joint degree programs must have appropriate experience and qualifications.
- f. Not more than fifty percent (50%) of the program curriculum shall be delivered by the partner institution.
- g. If the courses offered by the partner institution are delivered through e-learning or distance teaching, an appropriate portion of each course is delivered face-to-face by a qualified faculty member.

- h. A *Quality Assurance Manual*, or a section within a *Manual*, that clearly describes how all quality assurance activities are integrated into a single system to continually appraise and improve the institution as a whole, and specifically any joint programs.
- i. Faculty of the partner institution are involved in program development and evaluation, utilizing both formal and informal mechanisms to gain information to evaluate the program. Students visiting a partner institution, as part of the joint degree program, must be offered the same learning experience and safeguards.
- j. Students visiting a partner institution, as part of the joint degree program, are afforded the same learning experience and safeguards as detailed in the SPA.
- k. Visiting faculty from main campuses and partner institutions are available for an adequate period of time on campus to facilitate an appropriate level of interaction with students outside of the classroom.
- l. The joint degree is awarded in accordance with the legal frameworks governing the awarding institutions, and is recognized as a joint degree in the higher education systems of the awarding institutions.

## **G. Recognition of Prior Learning and Advanced Standing Policy**

### **i. Introduction**

The National Qualification Authority defines Recognition of Prior Learning as: “the assessment of previously unrecognized skills and knowledge achieved outside the formal education and training system”. SUC RPL and Advanced Standing policy assesses the previously attained unrecognized knowledge and skills against the requirement of formal qualification in terms of outcomes to be achieved (Program or course learning outcomes).

RPL and Advanced Standing regulations apply to all forms of recognition of prior learning, including transfer of academic credit and admission with advanced standing. The RPL and Advanced Standing applicant will be awarded credit when they have demonstrated that they have successfully met the learning outcomes and assessment criteria of the program.

### **ii. The Policy**

This policy is aimed at awarding exemption, or seeking equivalency or recognition of prior learning to avoid repetition of courses for which the learner is skillful and competent to demonstrate and continue further studies based on the experiential learning. It also avoids

duplication of studies by the student who has acquired knowledge and skills from non-recognized or accredited bodies.

Exemption is granted to the courses after the candidate exhibits the ability based on the evaluators recommendation. The exempted courses will appear on the transcript without any credit score or value.

Recognition of prior learning is the acceptance of non-credited learning certificate or experience certificate for partial or full credited course or courses in the area of specialization, the recognized credits / courses are reflected in the transcript without any credit score or value being reflected. The RPL for a program will be based on specific certifications, diplomas, work experiences in the related fields and equivalency will be awarded upon verifying the validity and authenticity of issuing authority or its equivalency approved by CAA or NQA.

### **iii. Requirements**

Prior learning certificate, or diploma or any other means of document that establishes the validity and reliability of the prior learning acquired by the learner including the work experience.

Submission of the documents with proper attestations to authenticate the level of the certificate, and portfolio of work experience along with evidences of achievements if any which can be considered for validating the experiential learning.

### **iv. Guide for applying for the program**

- a. RPL and Advanced Standing applicants also needs to submit an evidence-based portfolio of the work experience or competencies acquired through certificates and work experience attested by approving agency of that country.
- b. Job descriptions of the work or statements of work, roles and responsibilities or projects done
- c. Reference letters detailing relevant skills and competencies connected to the program applied
- d. Submit attested testimonies of certificates at the time of application
- e. SUC RPL and Advanced Standing committee will assess RPL and Advanced Standing application and the Portfolio, to verify whether the applicant has achieved the learning

- outcomes including knowledge, skills and competences required for a particular course that the applicant applied.
- f. A challenge examination will be conducted on courses to assess the level of learning and the ability to meet the academic rigor requirements of undergraduate or graduate programs.
  - g. Minimum grade for consideration is 'C+' grade with grade point 2.5 over 4 scale.
  - h. Prospective students who are seeking credit based on formal and/or non-formal prior learning need to submit the application with requisite fee.
  - i. No grades will be assigned for transferred credited courses.
  - j. The result of assessment will be formally communicated to the applicant by the RPL and Advanced Standing committee
  - k. No more than 50 % of the total program credits will be awarded for any RPL and Advanced Standing application, in case of graduate program no more than 25% of the credits are transferable.
- Issue a letter of admission

**v. RPL and Advanced standing committee**

The RPL and Advanced Standing committee consists of Dean of school and subject experts in the domain of skill sets or competency as deemed necessary, quality unit representative and administration/ registration office representative. The committee evaluates as per the assessment form requirements and recommends or rejects the student on the grounds of meeting of non-meeting the admission requirement. The committee shall review the RPL and Advanced Standing application as per the assessment form and award partial or full credits to be transferred to SUC program without any value of credit being transferred in the transcript. Criteria for evaluation can be decided by the evaluators consisting of Dean, Quality unit and administration department – it could be a challenge exam/s, followed by demonstration of skills in the form of small project work that can assessed and an interview. Upon satisfaction the evaluators can recommend credit transfers – minimum grade required to qualify is 'C +' that is 2.5 on a scale of 4 points awarded by the evaluators. SUC grading policy would be used for evaluation.

vi. **Criteria for awarding toc for RPL and advanced standing**

| S.No. | Nature of Certificate (Diploma / Certificate) mapped with Level 6 and 5 of QF Emirates | Number of years of work experience | Issuing authority | Maximum Transfer of credits awarded by SUC |
|-------|--|------------------------------------|-------------------|--|
| 1     | Diploma  | 5 years                            | Approved by MOE   | 50% of total credits                       |
| 2     | Certificate - Level 5  | 10 years                           | Approved by MOE   | 50% of total credits                       |

vii. **Public Disclosure**

This policy would be displayed in the public disclosure sources with giving details about method of claiming RPL and Advanced Standing procedures to be followed, exams to be undertaken, the maximum limit of courses in the program that can be awarded as mentioned in the policy, display of credits score in the transcript.

**Public disclosure and guidance:** Apart from the display of the RPL and Advanced Standing policy the intending learner can visit the dean of school or the registration department for further details or send mails to clarify any further details.

The method of awarding exemption, equivalency and recognition of prior learning and Advanced Standing is stated in the policy for any further details the candidate can consult registration department.

viii. **Appeal Process**

The candidate after receiving the communication from the administration department may accept or challenge the decision of the committee by appealing through mail. In case of challenge the candidate must follow the below process.

- a. Make an appeal in one week time from the date of receipt of the communication from SUC.
- b. Upon receiving the appeal from the candidate the committee shall review the concerns and if necessary will address the issue and communicate the decision to the candidate within 10 days with proper reasons for declining or revoking of the earlier decision and revised communication.
- c. The candidate must refer to the case and the issue in clear terms through a letter.

- d. Appeals can be made with necessary fee for consideration.
- e. The candidate may submit any further documents as evidences to support in case of decline and the reasons are clearly specified.
- f. All appeals must be made to the Dean for consideration.

The candidate upon receiving the revised communication on prior learning exemptions can accept or appeal to the Dean for second time for any further clarification and is required to follow the instructions given by the Dean for any further consideration else it can be considered as final word from the dean. The candidate is also free to give his comments or feedback through mail after the process is completed.



## XXV. Preparatory Courses

### A. IELTS Exam Preparatory Course for Undergraduate Admission

#### i. Course Introduction

The IELTS Preparatory Course is designed for students whose proficiency levels are inadequate to be accepted for admission into the Undergraduate Program of SUC. The placement of the student in IELTS preparatory course is determined on the basis of grades obtained in placement exams.

#### ii. Qualifying Criteria for Undergraduate Programs:

Students, will get into 45-hour IELTS Preparatory Course as per scores obtained in one of the English Proficiency tests approved by MOE. They may attend this program during May intake, September intake or January intake. The students are required to score 5.0 in this test to be eligible to get into Undergraduate program.

### B. Flow of Activities

#### i. Admission Followed by Orientation:

IELTS Preparatory course student takers are given a thorough orientation about the course books, internal tests, test format, practice test, mock exam and the final exam pattern.

#### ii. Mock Test

During the mock test the students are given ample scope to experience the real test environment and the scores are given to them along with feedback sessions

#### iii. Final Test

The students appear for the final exam at SUC on the stipulated date.

#### iv. Result Analysis

The results are analyzed and recorded systematically by the exam department this analysis gives a clear idea about their scores in each section.

**v. Counseling**

After a thorough analysis of the results, the students are well counseled with the next course of actions. Upon achieving the qualifying score for admission to Degree programs, students are encouraged to take admissions in the Main Program. Non-qualifying students are counseled to take one of the following courses of action:

1. To reappear for the IELTS exam
2. To repeat the IELTS Preparatory Program

**C. Academic and General Training on IELTS**

The Academic IELTS preparatory course (as per the need of the students or the general public) is designed for students whose proficiency levels are inadequate to be accepted for admission into the Undergraduate Programs of SUC. The qualifying score for admission into the Undergraduate Programs is 5.0 on IELTS (academic), 500 on TOEFL ITP and 1100 on EmSAT Achieve English.

The General Training IELTS preparatory course is designed for those who will be entering English speaking countries for secondary education, work experience or training programs. It is also a requirement for migration to Australia, Canada, New Zealand and the UK. The test focuses on basic survival skills in broad social and workplace contexts.

**i. Preparatory Test**

During the Preparatory test the students are given ample scope to experience the real test environment and the scores are given to them on request within 1 – 2 days.

**ii. Admission Followed by Orientation:**

Student undergoing this course are given a thorough orientation about the course books, internal tests, test format, practice test, mock exam and the final exam pattern.

**iii. Mock Test**

During the mock test the students are given ample scope to experience the real test environment and the scores are given to them along with feedback sessions.

**iv. Final Test [IELTS]**

The students appear for the final exam at SUC on the stipulated date. Registration and payment for this exam must be completed 4 days before the test date. This exam may be paper-based or computer-based. In either scenario, the format of the test is the same. Registration and payment for the computer-based exam can be done via <https://my.ieltsessentials.com/>.

The test time limit is 2 hours and 45 minutes, broken into sections for the 4 tested skills. The listening section of the test is 30 minutes, the reading section is 1 hour, the writing section is 1 hour and the speaking section is 15 – 20 minutes.

Results will be declared 13 working days after the paper-based test and 5 – 7 working days after the computer-based test. In either scenario, results can be viewed online and a SMS will be sent to the student.

**v. Result Analysis**

The results are analyzed and recorded systematically by the exam department. This analysis gives the student a clear idea about their scores in each section.

**vi. Counseling**

After a thorough analysis of the results, the students are well counseled as to their next course of action. Upon achieving the qualifying score for admission to Degree programs, students are encouraged to take admissions in the Main Program. Non-qualifying students are counseled to take one of the following courses of action:

- a. To reappear for the IELTS exam
- b. To repeat the IELTS Preparatory Program.

## XXVI. Application

### A. Contact us

For more information on SUC programs, please call +971 6 544 11 55 or email [admissions@skylineuniversity.ac.ae](mailto:admissions@skylineuniversity.ac.ae).

### B. Application Procedure

- i. Fill-up the application form in capital letter
- ii. Student information should be accurate and correct [especially date of birth, nationality, photo, gender]
- iii. Signature of applicant, guardian and registration officer is mandatory
- iv. In the event that students would like to avail visa letter from SUC, visa letter fee structure will be applicable
- v. Medical insurance is mandatory for international students
- vi. Student is eligible only for one type of fee waiver / scholarship throughout the study period.
- vii. Scholarship recommendation letter must be submitted within 30 days of registration; noncompliance will forfeit the scholarship awarded.
- viii. Fee waiver will be adjusted in the first 2 years for undergraduate students. If student wishes to get this included in monthly installment (subject to approval from the finance department) and cancels his registration in between the semester, the fees will be calculated as per the original fee structure and the fee waiver granted will be revoked.
- ix. Graduation fee will be additional and be applied in final year.
- x. Transportation fee will be applicable if the student is staying in hostel outside the SUC campus.
- xi. Transportation fee is as a minimum period of one month.
- xii. Hostel fee is in 2 installments (for students availing SUC hostel facility)
- xiii. Undertaking letter/form is mandatory in case of any missing document
- xiv. Placement test/entrance exam date
- xv. Work experience to be mentioned if availing scholarship
- xvi. TOC details to be mentioned if TOC applicable
- xvii. Student type to be mentioned (local candidate own visa/students seeking visa, visa letter, embassy letter/international students)

- xviii. Parent / guardian details (address, email id, contact number to be provided for international students
- xix. Local guardian details such as emirates id, tenancy contract and contact number, email id for international students who are staying outside SUC accommodation
- xx. Student declaration of authenticity of submitted documents is required. If found fraudulent, the university holds the right to revoke the degree at any point of time.
- xxi. Student must read and understand the general terms and conditions governing the program fee structure
- xxii. Student must comply with the rules and regulations of SUC
- xxiii. Student must declare that the information provided is correct and complete

### **C. Documents required to be submitted along with Application**

The authenticity of documents submitted is the sole responsibility of the student, failure to adhere will lead to cancellation of admission during the tenure of study as well as withdrawal of degree, with no responsibility of university to issue documents/transcripts and/or refund of fees. Prospective student is required to submit attested documents for the completion of the admission as per the below list:

#### **i. Local Undergraduate Candidates with Own Visa**

- a. National Security Services clearance certificate for UAE Nationals effective from 2014.
- b. 2 Passport size colored photographs with white background (not Polaroid) along with a digital copy.
- c. Passport Copy with minimum six months' validity
- d. UAE National ID
- e. Attested copy of High School Certificate along with marks sheet (as applicable).
  - 1. UAE 12th standard High School certificate students should submit the attested copy by the school and Ministry of Education, UAE
  - 2. Students from foreign schools operating in UAE approved by the Ministry of Education, UAE should submit attested certificate by the school and private Department in Ministry of Education, UAE
  - 3. Students from overseas school certificate should submit attested copy by the school, Ministry of Education, Ministry of Foreign Affairs and UAE Foreign Embassy from the country of origin

- f. Proof of English Language proficiency as per admission criteria such as EmSAT score 1100 or IELTS score of (5.0) TOEFL score of 500 on the Paper-Based, 173 on the Computer-Based, or 61 on the Internet- Based test, or equivalent score on any other standardized test approved by the Ministry of Education (MOE).
- g. Proof of EmSAT, or SAT score as per Admission requirements for respective schools or Diploma for Admission to undergraduate program

**ii. Local Undergraduate Candidates Seeking SUC Visa/Visa Letter/Embassy Letter**

- a. National Security Services clearance certificate for UAE Nationals effective from 2014.
- b. 2 Passport size colored photographs with white background (not Polaroid) along with a digital copy.
- c. Passport Copy with minimum eight months validity.
- d. Attested copy of High School Certificate along with marks sheet (as applicable).
  - 1. UAE 12th standard High School certificate students should submit the attested copy by the school and Ministry of Education, UAE
  - 2. Students from foreign schools operating in UAE approved by the Ministry of Education, UAE should submit attested certificate by the school and private Department in Ministry of Education, UAE
  - 3. Students from overseas school certificate should submit attested copy by the school, Ministry of Education, Ministry of Foreign Affairs and UAE Foreign Embassy from the country of origin
- e. Proof of English Language proficiency as per admission criteria such as EmSAT score 1100, IELTS score of (5.0) TOEFL score of 500 on the Paper-Based, 173 on the Computer-Based, or 61 on the Internet- Based test, or the equivalent score on another standardized test approved by the Ministry of Education (MOE).
- f. Proof of EmSAT, or SAT score as per Admission requirements for respective schools or Diploma for Admission to undergraduate program
- g. PDC for the academic year

**iii. Visa Undergraduate Students (Overseas)**

- a. 2 Passport size colored photographs (not Polaroid) with white background.
- b. Passport Copy with minimum eight months validity.

- c. Police clearance certificate and Medical certificate from any registered hospital, if applicable (Nigerian Students)
- d. Attested copy of High School Education Certificate along with marks sheet (12th Standard certificate attested by Ministry of Education, Ministry of Foreign Affairs and UAE Foreign Embassy from country of origin).
- e. Proof of English Language proficiency as per admission criteria such as TOEFL score of 500 on the Paper-Based, 173 on the Computer-Based, or 61 on the Internet- Based test, EmSAT score 1100, IELTS score of (5.0) or an equivalent score in another standardized test approved by the Ministry of Education (MOE).
- f. Proof of EmSAT, or SAT score as per Admission requirements for respective schools or Diploma for Admission to undergraduate program

#### D. Application Fees Payment

Prospective student is required to pay a non-refundable application fee of as applicable + VAT, as per the published fees structure for the respective Academic Year within 48 hours. Failure to do so will lead to cancellation of the application process, and student needs to reapply from the beginning. Student applying for TOC or Direct Entry are required to pay the required fees as per the published fees policy for the respective Academic Year.

#### E. Application Deadlines

| Program | Application Deadline (Full Time) |                    |                | Application Deadline (Part Time) |                    |             |
|---------|----------------------------------|--------------------|----------------|----------------------------------|--------------------|-------------|
|         | Fall                             | Spring             | Summer         | Fall                             | Spring             | Summer      |
| BSIT    | 30 August<br>2024                | 11 January<br>2025 | 1 June<br>2025 | 6 September<br>2024              | 16 January<br>2025 | 29 May 2025 |
| BSCS    | 30 August<br>2024                | 11 January<br>2025 | 1 June<br>2025 | 6 September<br>2024              | 16 January<br>2025 | 29 May 2025 |

## **XXVII. Admission Procedure**

### **A. Verification of Documents for Admission**

The admission file for each student including application documents is send to Administration Department to audit the file for the fulfillment of documents required for confirming the admission of candidate into SUC's program. The Administration Department audits the student file to verify if the application documents are complete and they indicate that all the requirements for admission are met as per policy. Upon verification, the Administration department approves the student file and submits to Registrar for confirmation of admission. In case of documents being incomplete or not submitted the file is returned to Marketing and Admissions department for following up with the candidate to fulfill the requirement as per policy.

### **B. Rejection of Admission**

If a candidate does not fulfill the basic entry requirement for the degree program, the admission will be rejected.

The admission will also be rejected under the following conditions:

- i. In case of non-submission of documents required by the institution or government authorities
- ii. In case of submission of any forged documents for admission
- iii. In case of non-attestation of degree certificates submitted for admission
- iv. Any information received from the parent organization regarding the irregularities in the documents submitted.
- v. Criminal charge(s) are proved against the student at the time of admission.



## XXVIII. Registration of Students

### A. Registration of Students into Class

The Administration, Registration and Examination department upon verification of admission documents registers each student in respective class. Each student is assigned a unique Student ID and the personal information and academic details for the students are entered into the system.

### B. Post Registration

#### i. Issuance of Student Kit

##### a. New Students:

The kit gives the student a clear idea about his/her admission status, academic program, class shift, guidance on portal usage, Portal username and password, car sticker details, ID card, tab description and fee payment plan.

The following materials will be issued to students based on the entrance examination result:

##### 1. Admission Letters and Invoice [Confirmed Admission]

Once the student's admission is confirmed, he/she is issued a 'Letter of Admission' and 'Invoice'. Students need to pay their SUC fees according to the Invoice issued.

**Note:** It is the student's responsibility to report any discrepancies in invoice to the Admin Dept. within a maximum time frame of one month after the receipt of invoice.

##### 2. Admission Letters and Invoice [Conditional Admission]

When a student is admitted conditionally, he/she is issued a 'Conditional Letter of Admission' and 'Invoice'. Student will be issued a confirmation letter once he/she fulfilled all the requirement as per the deadline. Students need to pay their SUC fees according to the Invoice issued.

**Note:** It is the student's responsibility to report any discrepancies in invoice to the Admin Dept. within a maximum time frame of one month after the receipt of invoice.

### 3. Identity Cards

Students are issued with a SUC Identity card according to their admission status (Provisional / Confirmed). Students need to carry their Identity cards all the time while being in the SUC Campus. Identity cards will be checked randomly.

### 4. Portal ID

Every student is issued a portal ID and password through which they can access their class attendance, assessments and the results online. The academic profile, academic advisor and the events of the SUC can also be accessed through the portal.

### 5. Graduation Plan

Every student is issued with the graduation plan, which will help them to plan their studies accordingly.

### 6. RFID

Students who use their own transportation are issued the RFID car stickers along with the kit.

### 7. Handbook

It is a ready reckoner that guides the student to understand the academic and academic support service policies and procedures, semester wise course plan, examination calendar, Institutional calendar and whom to approach for services.

## b. Continuing Students:

The kit gives the student a clear idea about his/her Progression status, academic program and fee payment plan.

The following materials will be issued to students based on the progression status:

### 1. Admission Letters and Invoice

Once the student's progression is confirmed, he/she is issued a 'Letter of Admission' and 'Invoice'. Students need to pay their SUC fees according to the Invoice issued.

*Note: It is the student's responsibility to report any discrepancies in invoice to the Admin Dept. within a maximum time frame of one month after the receipt of invoice.*

### 2. Graduation Plan

Every student is issued with the graduation plan, which will help them to plan their studies accordingly.

## XXIX. Institutional Policies

### A. Semester Registration policy

#### i. Introduction

This policy outlines the guidelines for the registration of continuing students into every new semester and the collection of student tuition and other fees at Skyline University College.

This policy applies to continuing students, who are already undertaking courses as per their graduation plan at Skyline University College for enrolling in every new semester. Once registered, all students are liable for payment of their semester fees applicable for the relevant degree program.

Students must abide by the guidelines provided in this policy in conjunction with the terms and conditions outlined in the admission letter.

#### ii. Registration of Continuing Students into a new semester

Continuing Students must register for a new semester as per their Graduation plan.

Registration department will verify the following before completing the registration process:

- a. Verify the graduation plan.
- b. Check the progression and status of the student.
- c. Financial clearance
- d. SAP status
- e. Postponement/Informal withdrawal status
- f. Duplicated Course
- g. Pre-requisite met.
- h. Undertaking the status of the student if any

Continuing Students need to complete their semester registration as per the semester registration and payment dates announced through LMS and Mobile App before the commencement of the new semester by filling out the Semester registration form on the LMS. The semester registration and commencement dates will be notified to students by the Administration department in advance. Students failing to complete their semester registration as per the given timeline, and wishes to rejoin:

- a. **Within Add/Drop period:** Late Semester registration fees as defined in miscellaneous fees structure will be applicable, along with regular semester fees.
- b. **After Add/Drop period:** The student will be moved to the category of “informal withdrawal from the institution”. They must refer to the Reactivation section in the “**Withdrawal, Cancellation, Postponement, and Re-activation Policy**” to continue their study at SUC.

Students intending to postpone a semester or cancel their admission due to unforeseen circumstances, must submit the request for postponement/ cancellation within stipulated timelines as per the “**Withdrawal, Cancellation, Postponement, and Re-activation policy**”. Refund if any will be applicable as per the above-mentioned policy. The students can pay the semester fees through one of the following payment modes:

- a. Cash-full amount upfront.
- b. Postdated Cheques dated on or before the 10<sup>th</sup> of every month.  
In case, the issued Cheque is “Returned”, or the payment is “Declined” for any reason, “Cheque bounced charges” will be applicable as mentioned in the Miscellaneous Fees.
- c. Pay it Wallet.

**iii. Process Flow**

**Step 01**

All students are required to fill up and submit the semester registration form on the LMS thirty days before the commencement of the new semester.

**Step 02**

All active students need to submit a postdated Cheque or pay the full upfront semester fee amount before enrollment to the new semester.

**Step 03**

Any outstanding fee payments must be cleared by the students to be eligible for enrollment into the new semester.

**iv. Postponement of a semester**

Please refer to the “**Withdrawal, Cancellation, Postponement, and Re-activation policy**”.

**v. Review of policy:**

This policy will be reviewed annually and may be revised for the new academic year if required.

**B. Student Information Release Policy**

SUC accords all rights of privacy to its students. SUC will not disclose any information about the student's academic and nonacademic records without the consent of the student. The exceptions could be the following:

- i. Vice Chancellor and Dean of respective schools
- ii. CAA and MOE Officials
- iii. Another University / College where student might be interested in joining, on student's request.
- iv. Person(s) or organization(s) providing financial support
- v. Accreditation Agencies
- vi. Judicial Orders
- vii. Academic Advisors/Mentors

Information regarding name, age, address, telephone number, date and place of birth, major field of study, degrees awarded, and participation in extra-curricular activities etc. may be provided at the discretion of the SUC. A student may withhold the release of the above information through a written request to the administration

**C. Academic Terms and Policies**

**i. Credit Hours**

Credit hours refer to one lecture hour of contact time with the students, a minimum of 3 lecture hours lasting for fifteen [15] weeks amounts to 45 lecture hours. The lecture hour includes all in class activities, exercises and assessment time. Each academic year consists of two semesters and each semester consists of 15 to 16 weeks. SUC may arrange for a summer semester, which is a 9 weeks. During the summer session, a student can earn a maximum of 6 credits.

**ii. Full Time Student**

To be considered full-time, a student must carry a minimum course load of 12 credit hours per semester with the average being 15 to 18 credit hours.

**iii. Maximum Period of Study and Maximum Credits**

Students enrolled for a Full time BSIT Program shall complete within a maximum of 6 years and those enrolled for a Part time BSIT program shall complete within a maximum of 7.5 years by attempting maximum of 180 credits.

Students enrolled for a Full time BSCS Program shall complete within a maximum of 6 years and those enrolled for a Part time BSCS program shall complete within a maximum of 7.5 years by attempting maximum of 192 credits.

**iv. Grade Point Average [GPA]**

Grade Point Average is determined by dividing total grade points earned by total credits attempted. GPA is calculated for each semester (SGPA) and Cumulative Grade Point Average (CGPA) is calculated for all credits attempted at SUC (Transfer of Credits from other Universities is not included in CGPA calculations).

**GPA/CGPA Calculation**

| <b>Grade Points</b> |   | <b>Credits</b> |   | <b>Total</b> |
|---------------------|---|----------------|---|--------------|
| <b>A - 4</b>        | x | 3              | = | 12.0         |
| <b>B+ - 3.5</b>     | x | 3              | = | 10.5         |
| <b>C+ - 2.5</b>     | x | 3              | = | 07.5         |
| <b>D - 1</b>        | x | 3              | = | 03.0         |
| <b>F - 0</b>        | x | 3              | = | 00.0         |
|                     |   | <b>15</b>      |   | <b>33.0</b>  |

$$\text{GPA} = \frac{\text{Grade Points Earned X Course Credits}}{\text{Total Credits Attempted}}$$

$$\text{GPA (1 course)} = \frac{2 \times 3}{3} = 2 \text{ 'C'}$$

$$\text{CGPA} = \frac{\text{Semester Grade Points Earned X Course Credits}}{\text{Total Credits Attempted}}$$

$$\text{CGPA} = \frac{4 \times 3 + 3.5 \times 3 + 2.5 \times 3 + 1 \times 3}{15} = \frac{33}{15} = 2.2$$

**GPA** - Grade Points Average

**CGPA** - Cumulative Grade Point Average

v. **Student Evaluation and Grading**

The grading system for School of Computing Undergraduate programs is given below:

| Letter Grade | Grade Range       | Grade Points | Defining Points          |
|--------------|-------------------|--------------|--------------------------|
| <b>A</b>     | 90-100            | 4            | <b>Outstanding</b>       |
| <b>B+</b>    | 85-89             | 3.5          | <b>Excellent</b>         |
| <b>B</b>     | 80-84             | 3            | <b>Very Good</b>         |
| <b>C+</b>    | 75 -79            | 2.5          | <b>Good</b>              |
| <b>C</b>     | 70-74             | 2            | <b>Very Satisfactory</b> |
| <b>D+</b>    | 65-69             | 1.5          | <b>Satisfactory</b>      |
| <b>D</b>     | 60-64             | 1            | <b>Pass</b>              |
| <b>F</b>     | Below 60          | 0            | <b>Fail</b>              |
| <b>I</b>     | <b>Incomplete</b> |              |                          |
| <b>W</b>     | <b>Withdrawal</b> |              |                          |

- Pass grade for the Capstone course is C. Students must repeat all capstone courses with grades less than (C) to qualify for graduation.
- Minimum grade of D for individual courses is considered as pass grade. However to meet the graduation requirement an overall CGPA of 2 is required.
- “W” status indicates that a course has been withdrawn (Dropped) by the student. Any withdrawn course must be re-taken to fulfil graduation requirements. A “W” status does not affect the CGPA, but will remain in the student’s records.
- If a student is unable to take a scheduled first sit final examination due to sickness, accident, death in family, a mitigating circumstance form must be submitted by the student through the Learning Management system on the day of the examination. In this case, an Incomplete “I” is designated in the transcript.
- Incomplete (“I”) is a temporary and exceptional status which may be assigned based on the decision of the Grade Appeals Committee as per Student Appeals policy. In such cases, a student may opt for a resit exam as per the Examination policy.



- f. Status “I” must be updated by the Administration within stipulated timelines for each of the following cases, otherwise an “F” grade will be awarded.
1. Absence from Final exam till the conduct of resit exam (Refer Student Appeals Policy and Examination policy)
  2. Incomplete Internship requirements until the end of next regular semester (Refer Internship policy and Examination policy)
  3. Incomplete Senior/Graduation Project until the end of next regular semester (Refer Student Appeals Policy and Examination policy)

**Conditions for assigning ‘Incomplete’ grade:**

The following conditions must be met at all times when assigning an Incomplete Grade:

- a) Proper excuse (Medical or otherwise) must be submitted and approved before the commencement of the next semester.
- b) Student attendance must be acceptable as per the attendance policy until the date of the execution of the ‘I’ status.  
An “I” status is not to be assigned in place of a Failing grade “F”.

**vi. Academic Standing**

All students enrolled at SUC shall be monitored very carefully for the qualitative and quantitative satisfactory academic work completed during their study. A student will be evaluated at the end of every spring semester for the following:

**a. Qualitative Requirements**

Qualitative requirement is completion of minimum credits with CGPA as per the below table:

| Table - 1 |                        |              |
|-----------|------------------------|--------------|
| S. No.    | Credit Hours Attempted | Minimum CGPA |
| 1         | 1 - 30                 | 1.50         |
| 2         | 31 - 45                | 1.70         |
| 3         | 46 - 60                | 1.85         |
| 4         | 61 and above           | 2.00         |

**b. Quantitative Requirements**

Student must complete at least 67% of all credit hours attempted. An attempted credit hour is defined as, any course that the student has enrolled for, in the semester. Successfully completed credit hours refer to the hours in which the student has received a letter grade of A, B+, B, C+ or C. For Capstone courses, a student needs to receive a minimum of 'C' grade or above.

For calculating the completion rate of academic work, D+, D and F grades are calculated as not completed; however, for the purpose of CGPA calculations, the 'F' grade will be taken into account. 'W' status will be treated as attempted but not completed, however, it is not counted for the purpose of CGPA calculations.

c. **Progression and Retention**

Progression is an indication of semester wise academic progress of the student based on successful completion of qualitative and quantitative requirement (as mentioned in above sections) in each semester, failing which the student is retained in the semester and is not allowed to progress to the next semester as per academic standing policy.

d. **Probation / Warning**

Student is placed on probation at the end of Spring Semester if s/he does not meet the minimum requirements as per the information provided in sections (i) and (ii) above; the student is expected to improve his academic performance during summer and fall semesters. In case the student does not improve, he is served with a final warning for the next semester to be considered as final probationary semester.

e. **Suspension**

In case the student is unable to improve the performance in spite of the final warning on probation, student will be placed on academic suspension [Suspension-1 and Suspension-2].

Suspension-1 means when student does not achieve the required CGPA during the suspension status will be automatically placed in suspension-1; even after being in suspension-1 if the student does not improve the CGPA then he will be placed in suspension-2 in the next semester.

Students on suspension status are required to file an appeal with the administration department for allowing them to continue their studies in the following semester. The Satisfactory Academic Progression (SAP) committee may allow the students to take the courses according to their academic profile for which the student has to approach the Student Services department for counseling.

**f. Dismissal**

In case the student has not achieved 'Good Standing' as per section (i) and (ii) above at the end of Suspension-2 semester, the student shall be dismissed and dismissal will be reflected in his transcript. In this case No refund of fees is allowed.

**vii. Academic Integrity and Plagiarism Policy**

**a. Introduction**

The main purpose of the Academic Integrity and Plagiarism Policy is to foster a culture of academic honesty and enrich institutional repositories with high-quality original and genuine work. It also aims to empower learners and researchers to write academic articles free of all kinds of plagiarism and unfair means and maintain academic integrity as per national/ international standards.

**b. Plagiarism**

**1. Understanding Plagiarism:**

A learner or researcher is expected to use available and existing work of other researchers or individuals or AGI (using generative artificial intelligence tools) only with proper attribution and acknowledgment, in the form of references and citations. Otherwise, it is considered plagiarism.

**2. Examples:**

2.1. Copying work produced by a person or generative AI tools.

2.2. Using the words, images, source code, ideas, or any work created by someone else or generative AI tools without acknowledgment.

2.3. Every source and tool used in a paper must be identified in the list of references.

Plagiarism is an adoption or incorporation of another's work/idea without proper attribution or citation of the source and associated references. Students may indulge in the act of plagiarism while completing their, Assignment(s), Case study(s), proposal(s), term paper(s), project(s), dissertation, thesis, or any other academic submission related to the course. The student must read, understand,

and comply with the policy of academic integrity and plagiarism. In case of any clarification approach to concerned faculty member/academic supervisor/advisor.

### 3. **Scope of Plagiarism:**

In brief, the following acts will be covered under plagiarism.

- 3.1. Paraphrasing materials or ideas of others without identifying the sources.
- 3.2. Using sources of information (published or unpublished) without identifying the source.
- 3.3. Directly quoting the words of others without using quotation marks or indented format to identify them.
- 3.4. Verbatim quotation without proper referencing
- 3.5. Cut and paste from any electronic/print media without proper referencing
- 3.6. Inaccurate citation
- 3.7. Auto-plagiarism- the author reuses significant portions of his or her previously published work without attribution.
- 3.8. Chat GPT or any other similar generative AI-based applications.

### c. **Academic Submission and Plagiarism Detection**

SUC has integrated Turnitin Plagiarism Software, and Code Plagiarism Checker available and integrated into the Learning Management System, thus enabling the faculty members to identify possible instances of plagiarism and /or similarity detection. Following is general information and rules related to the submission of all academic work of the students:

1. **Turnitin** (Plagiarism Detection Software): This is integrated into the student LMS, and students must upload their submissions on or before the deadline for evaluation. Students will be allowed to submit only once in the Turnitin (Plagiarism Detection Software) which is integrated into the students' LMS as per the details provided to them by the respective faculty members. There won't be any opportunity for resubmission. As such, students are expected to be sure from the very beginning that their work is original and free of all kinds of plagiarism.
2. In case of Lab Assessments involving software codes, **Code Plagiarism Checkers** such as Codequiry and or Staunch will be used by faculty members to check the similarity of source codes and their syntax.

3. Students must upload only their assessments (no playing with fonts, changes of spelling, usage of spinning software, inserting image files, etc.) to obtain similarity index reports.
4. Students will be required to make submissions only once and strictly before the submission deadline. Any submission afterward will not be accepted by the faculty members, and the student's submission will be deemed as non-submission.

**d. Acceptable Academic Work and Applicable Penalty**

Students are expected to follow the submission rules, instructions, and the timeline set by the respective faculty members. Non-compliance with the set rules and instructions would lead to penalties deemed appropriate for academic work. Students violating the guidelines related to the Plagiarism/similarity index will be subject to penalties, and faculty need to report the same in the Academic Management System so that the violation is logged and visible to other faculty members in students' academic profiles. A second violation of the set rules will be subject to investigation and further action by the Disciplinary Action Committee as specified in clause no. G and H.

Further, the process to achieve Zero tolerance including Artificial Intelligence (AI) and acceptable similarity index for plagiarism, is as follows:

1. Submitted Assessments with plagiarism shall not be considered as acceptable submissions by the faculty member.
2. Any assessment prepared by using AI tools such as ChatGPT etc. is an academic misconduct and shall not be considered as an acceptable submission by the faculty member. Faculty will award zero marks to such assessments.
3. Any submission of academic work with identified plagiarism or Similarity Index by Turnitin software or Code Plagiarism Checker will be awarded ZERO marks. However, to implement a zero-tolerance policy for Plagiarism, before final submission, the faculty would encourage:
  - a. Encourage students to paraphrase, re-write, and use their (student's) own words by themselves.
  - b. The student to acknowledge and attribute references and give citations while paraphrasing in one's own words.
  - c. Provide APA citations as applicable to text or image-generated AI tools used.
  - d. Identify the similarity of seminal words, definitions, 'coined terms' codes, and common terminologies that cannot be changed and classify and judge it as "similarity without any alternatives" using the Faculty's judgment.

**e. Appeal for Plagiarism**

Students who have any kind of valid grievances about their similarity issues or penalties can appeal for a reevaluation/reconsideration to respective faculty members through their account in the Learning Management System, explaining the entire issue and seeking reprieve for the situation. The concerned faculty member will be responsible for looking into the issue ensuring fairness is maintained throughout. Otherwise, the faculty member may refer the case to the respective Head/Program Chair/Dean for further action.

**f. Other Academic Offenses**

The following are other students' academic offenses recognized by SUC.

**1. Presenting False Credentials**

Students get the academic work done by an outsourced agency or individual and submitting as their work.

**2. Cheating**

2.1. Using material not permitted by the faculty during exams, including stored information on electronic devices.

2.2. Copying answers from another student on exams or assignments.

2.3. Altering graded exams or assignments and submitting them for re-grading.

2.4. Submitting the same paper for two classes.

2.5. Altering exam answers and requesting that an exam be re-graded.

2.6. Cooperating with or helping another student.

2.7. Fabricating information such as data for a computer lab exam.

2.8. Other forms of dishonest behavior, such as another person taking an exam in one's place.

**3. Facilitating Academic Dishonesty**

1.1. Allowing another student to copy an assignment or problem set that is supposed to be done individually.

1.2. Allowing another student to copy answers during an exam.

1.3. Taking an exam or completing an assignment for another student.

**4. Collusion**

- 1.1. The work that has been done with others is submitted and passed off as solely the work of one person.
- 1.2. Working with others without permission from your faculty to produce work, which is then presented as your independent work.

**5. Fabrication Of Data**

- a. The falsification of data, information, or citations in any formal academic exercise.
- b. This includes making up citations to back up arguments or inventing quotations. Fabrication predominates in the natural sciences, where students sometimes falsify data to make experiments "work". It includes data falsification, in which false claims are made about the research performed, including selective submission of results to exclude inconvenient data to generate bogus data.

**6. Deception**

Providing false information to faculty concerning a formal academic exercise. e.g., giving a false excuse for missing a deadline or falsely claiming to have submitted work.

**7. Sabotage**

Acting to prevent others from completing their work. This includes cutting pages out of library books or willfully disrupting the experiments of others.

**g. Role of the Disciplinary Action Committee**

All the above-defined academic offenses should be reported by the concerned faculty to the Disciplinary action committee (DAC), which consists of following members:

1. Chairman of DAC Committee-Registrar
2. A faculty member who is not involved in the case
3. DASS
4. The Advisor of the student
5. Class Representative
6. Deputy Director-Administration

The DAC shall investigate the academic offense/misconduct committed by a student; verify relevant evidences and make fair decisions on the action to be initiated as

specified in Section i. The Committee has the right to seek input from whomever it deems appropriate. Following is the process flow.

**h. Inquiry Case of Suspected “Other Academic Offenses” (As Mentioned Above)**

1. When a student is suspected of other academic offenses, the respective Head/Program Chair/Dean arranges an initial investigation and may refer the case to DAC if not resolved at this level.
2. The allegation is fully explained and the student is allowed to have his/her say to defend himself/herself to explain the Academic Offense.
3. The DAC will submit its recommendation and decision along with the minutes of investigation to the office of the respective Dean for implementation.
4. Student may submit an appeal to the Vice Chancellor or Deputy Vice Chancellor within five working days of receiving the DAC decision. The decision of the Vice Chancellor or Deputy Vice Chancellor will be binding to the student and cannot be further reviewed or challenged.
5. Students having a record of unfair means will not be included in the toppers or Dean’s list.
6. The report will be placed in the student file, logged in the Academic Management System, and will be communicated to the faculty and Academic Advisor.

**i. Recommended Actions Based on DAC**

1. In the case of a first offense, a strict warning is issued to the student against committing an offense.
2. In case of a second offense in any component, all the assessments will be awarded zero an ‘F’ grade will be recorded in the transcript and the student will have to repeat the course.
3. In case of a third offense, the student will be awarded ‘F’ Grade in all the courses of the current semester.
4. In case of a fourth offense, the student will be dismissed from the University and Dismissal will be reflected in their transcript with no refund of any of the Fees Component.
5. Student will not be re-admitted, and no appeal will be accepted.
6. All the details of the offense will be recorded in the Student File, and their Academic Profile.



**j. Training For Students on Plagiarism**

1. All the students will be provided an orientation session on academic integrity and plagiarism at the beginning of their first semester organized by the Students Services Department.
2. The faculty members need to orient the students about the plagiarism policy and its consequences in the relevant assessment components.

**k. Review of the Policy**

The Plagiarism policy shall be reviewed every year or as and when deemed appropriate by the Deans.

**viii. Repeating Courses**

- a. A student who scores less than 'A' grade in any course will be allowed to repeat that course. In this case the better of the two grades shall be used for the purpose of CGPA calculation.
- b. A student is allowed to repeat the course only twice.
- c. Students who repeat the course will not be included in the toppers list.

**ix. Re-Sit/Mitigation Final Examinations**

- a. Re-Sit Final examinations will be based on comprehensive syllabus.
- b. Re-Sit final examinations will be normally held after 1 week of declaration of first-sit results. Regular classes will not be suspended for such examinations.
- c. Only students with grade D who will benefit with grade improvement or students with grade F who benefit from re-sit will be allowed to re-sit the final examinations, based on their performance in the continuous modes of assessments.
- d. These examinations will be conducted as per the pre-released schedule.

**x. Graduation Requirements**

**a. BSIT Graduation Requirement**

Bachelor of Science in Information Technology degree is awarded to a student upon fulfilling the following requirements:

1. Students enrolled for a Full time BSIT Program must have completed the program within a maximum duration of 6 years and attempted not more than 180 credits. Those enrolled for a Part time Undergraduate program must have completed the program within a maximum duration of 7.5 years and attempted not more than 180 credits

2. The successful completion of 120 credit hours
3. The number of credit hours as specified in the as specified in the core and concentration
4. Achievement of CGPA not less than 2.00 in the following:
  - 4.1. Overall 120 credits earned
  - 4.2. In Concentration Courses
5. Students must attain a minimum of “C” grade in every Capstone course
6. Students are required to fill the graduation application along with fee as applicable.
7. Recommended for graduation by Graduation Board

**b. BSCS Graduation Requirement**

Bachelor of Science in Computer Science degree is awarded to a student upon fulfilling the following requirements:

1. Students enrolled for a Full time BSCS Program must have completed the program within a maximum duration of 6 years and attempted not more than 192 credits. Those enrolled for a Part time Undergraduate program must have completed the program within a maximum duration of 7.5 years and attempted not more than 192 credits
2. The successful completion of 128 credit hours
3. The number of credit hours as specified in the as specified in the core and concentration
4. Achievement of CGPA not less than 2.00 in the following:
  - 4.1. Overall 128 credits earned
  - 4.2. In Concentration Courses
5. Students must attain a minimum of “C” grade in every Capstone course
6. Students are required to fill the graduation application along with fee as applicable.
7. Recommended for graduation by Graduation Board

**xi. Provisional Certificate**

Provisional certificate is issued to the students who have successfully completed the graduation requirement. It serves an interim document before the award of the degree

on the graduation ceremony. The provisional certificate is valid for 1 year from the date of issue.

**xii. Graduation Board**

The Graduation Board consists of Vice Chancellor, DIRQAOA, Dean of respective Schools, Registrar and concerned faculty. The Board confirms the graduation award to the students who have successfully met the graduation requirements. Upon the approval of the Board, the students will be awarded certificate of graduation and are also placed in the list of graduation honors and the Dean's List. The Graduation Board also confirms eligible students for final Toppers and Graduate Honors as per the Procedure for Toppers / Awards.

**xiii. Graduation Honors**

Upon meeting the Undergraduate Program graduation requirements, students who have attained academic excellence will be awarded certificate of honors to recognize their academic excellence. To be eligible for these honors, a student must have a Cumulative Grade Point Average (CGPA) on credits earned at SUC program as per following:

|                 |                             |
|-----------------|-----------------------------|
| Cum Laude       | An average of 3.50 – 3.69   |
| Magna Cum Laude | An average of 3.70 – 3.89   |
| Summa Cum Laude | An average of 3.9 or higher |

**xiv. Independent Study**

SUC offers Independent study for a course, which is not offered, to facilitate students to complete the graduation requirement as per the course plan. Independent study is only allowed for undergraduate program and it is not permitted for a graduate program. SUC shall offer an independent study to undergraduate students under following conditions:

1. The batch does not meet the minimum class size policy
2. Student is unable to attend the regular class due to medical reasons or emergency duties of the government or in attendance of the parental obligations
3. SUC is unable to offer the course as a regular class
4. A student(s) who is/are graduating within the academic year
5. Student is in good standing with the required CGPA to graduate

6. A maximum of 1 course with 3 credits can be offered as independent study to a student in the complete undergraduate program
7. In case a student is left with more than 3 credits to complete the degree program and those courses are not available during that semester, then a student may apply for a permission to the Vice Chancellor. The VC will send a request for approval from CAA in such special circumstances and will allow the student to take the courses only after receiving prior approval from CAA
8. Faculty member shall be allocated to the independent study students
9. Minimum of 15 contact hours for a three credit course needs to fulfilled as per schedule

The conduct of the course should maintain the same level of academic rigor, assessments and evaluation that fulfills the Learning Outcome requirement of the course when offered as a regular course in the specific program.

#### **D. Disciplinary Policy**

Any violation of the code of conduct as specified in the student handbook is liable for punishment. Some of the specific violations could be:

- i. Acts that violate the college's regulations or tampering with its facilities, including hacking SUC's electronic information system and adversely affecting SUC's reputation through social media platforms
- ii. Every act or statement that affects religious beliefs or the state's reputation or violates good conduct, behavior and established etiquette.
- iii. Violation of the rules of academic honesty and academic conduct by any means, within the SUC campus premises whether the violation occurred by the student alone or in association with others.
- iv. Impersonating a college student.
- v. Any cheating or attempted cheating in the exam, and disrupting the orderly conduct of the exam
- vi. Refraining from or inciting non-attendance to lectures or practical training in workshops, laboratories, internships, or other activities that are part of the program requirements
- vii. Providing incorrect data or information in official papers or various means of communication, whether written or electronic, or any forgery in official documents

- related to SUC, or obtaining them illegally, or using them with knowledge of their forgery.
- viii. Any infringement on the intellectual rights of others, whether by copying, quoting, or through various means.
  - ix. Any assault, insult, or abuse directed by a student towards a faculty and staff members, or students.
  - x. Issuing or distributing flyers, newspapers, or magazines, or sending them via e-mail or various social media, or collecting funds or signatures, before obtaining prior written approval from the competent authority of the college, or misusing the approval granted to practice any of these activities.
  - xi. Smoking inside SUC' campus
  - xii. Everything that contradicts with public taste in dress and appearance.
  - xiii. Bringing or using narcotic and prohibited substances of all kinds inside the college buildings and facilities.
  - xiv. Theft or attempted theft within the college campus, whether in kind (money, equipment, tools, devices...)
  - xv. Any attack (piracy) on the college's website and its official electronic accounts, or any electronic violation of privacy for all college members.
  - xvi. Provoking tribal or sectarian strife, inciting them, or stoking strife by all means.

In order to make fair decisions on any misconduct/ misbehavior or violation of a student, a disciplinary committee called Disciplinary Action Committee (DAC) is in place. The objective of this committee is to hear from the student and the complaint involved in such an act in order to decide the course of action to rectify such misbehavior / misconduct in the future. The administration department will present the case to the committee at the time of meeting /hearing. The DAC consists of:

1. Chairman of DAC Committee-Registrar
2. A faculty member who is not involved in the disciplinary violation case
3. DASS
4. The Advisor of the student
5. Class Representative
6. Deputy Director-Administration

The Committee has the right to seek input from whomever it deems appropriate. The decisions made by this committee is communicated to the student concerned, copy of the written decision is filed in the student's file and the punishment decided by the committee should be served by the student.

#### **Levels of Disciplinary Action, Responsible Authority**

- i. Verbal warning - Admin
- ii. Written warning - Admin (Maximum 2 written warnings)
- iii. Depriving the student of some privileges - Admin (1 to 2 weeks)
- iv. Preventing the student from attending SUC - Temporary Admin (Suspension not exceeding 7 working days)
- v. Suspending the student for more than 7 working days - DAC\*
- vi. Permanent expulsion from SUC - DAC\*
- vii. Canceling registration the academic degree given to the student
- viii. SUC Management can cancel the degree in case of any falsification or deceit information or records is discovered after the completion of degree

The level of disciplinary action will depend on the number of, and/or the extent of violation. Registrar carries the right to apply any level of punishment depending on the seriousness of indiscipline act committed by the student.

#### ***\*Disciplinary Action Committee***

The student has the right to appeal in case of non-academic violations to the Vice Chancellor or Deputy Vice Chancellor within five working days of receiving the DAC decision.

#### **E. Student Attendance Policy**

Attendance is mandatory for students in all the classes during the conduct of a course. Absence from classes prevents a student from getting full benefit of a course. Accordingly, absence can result in lower grades due to missed continuous assessment.

The SUC acknowledges that individual circumstances may prevent a student from attending class or classes. It is the University's policy to excuse the absence of students that result from the following causes:

1. Illness of the student
2. Accident
3. Death in family
4. Compelling circumstances beyond the student's control.
5. National /military services
6. Representation/involvement in SUC approved events

However, the attendance of a student to appear for the final examination/assessment of the semester/term MUST be at least 75% or above, of the total hours allocated to a course with mitigated absence.

The minimum attendance required to appear for the final examination/assessment in a course is 75% of total credit hours for both Undergraduate and Graduate students. Student having less than 75% attendance in a course have to repeat the course in next offering by paying applicable fee.

The student is responsible for all materials covered and announcements made during his/her absence. Students claiming mitigated absence may apply to the Student Service Department with copy to the concerned faculty members in writing and furnish documentary support of their assertion that absence resulted from one of the above-mentioned causes. However, all absence mitigation is restricted up to a maximum of 25% of the total hours allocated to a course.

Enforcement of the class attendance policy lies with the faculty. However, the decision of a faculty to withdraw a student from class due to poor attendance will be as per SUC policy.

**i. Absence and Appeal**

Student is expected to attend all classes but in case his/her attendance is between 65% to 74.9% due to unavoidable circumstances (mentioned above) may apply for waiver with necessary documentary proof to the Student Services Department at least 10 days before start of final examination/assessment. A committee consisting of Registrar and Director-Academic Support Services in consultation with Dean of respective school will review such cases and appropriate decision will be taken subject to approval of Vice Chancellor of the University. Only approved cases will be allowed to appear in final

examination/assessment. Unapproved cases need to repeat the course in next offering by paying applicable fee.

**ii. Eligibility for Final and Re-sit Examination**

Student having 75% or above attendance and approved cases (of 65%-74.9%) will be eligible for appearing in final and/or resit examination/assessment. All other cases will be required to repeat the course in next offering by paying applicable fee. .

If the student does not attend all courses in a particular semester his/her name will be cancelled from the SUC and has to apply for the re-registration and in such case new academic policy (if applicable) will be applied.

**F. Health and Safety Policy**

The Health and Safety Policy provides a framework for the management of health and safety throughout SUC's undertakings. It is a specific requirement that all Departments and Sections have clear allocation of responsibilities in place for managing health and safety, and detail their organizational arrangements and processes for identifying hazards, assessing and controlling risks, and ensuring compliance with the Policy. This includes:

- i. Implement measures to prevent accidents and injuries
- ii. Conduct risk assessments and take appropriate action on findings
- iii. Provide and maintain safe environment and equipment
- iv. Ensure safe systems and methods of work
- v. Provide arrangements for safe handling, transportation and storage of articles and substances
- vi. Provide information, instruction, training and supervision as appropriate
- vii. Provide and maintain a safe working environment for employees and students, ensuring adequate facilities and welfare arrangements are in place
- viii. Provide personal protective equipment in line with risk assessments and safe systems of work
- ix. Ensure adequate emergency arrangements are in place
- x. Ensure consultation and communication on health and safety matters is undertaken timely



- xi. Provide sufficient funds and resources to meet all stated objectives and to meet legal compliance requirements for health and safety
- xii. Conduct regular inspections and audits of Departments, Services, and Sections to ensure compliance with health and safety requirements.

This Policy is readily available to all Faculty members, staff and students, through various media formats such as notice boards, induction, training and the SUC intranet site.

The Policy is reviewed annually to monitor its effectiveness and to ensure that it reflects changes in legislation or corporate requirements. Interim reviews will also be undertaken as appropriate.

For all Health and Safety Policies, the custodian is the Head-Sports of SUC.

*Please refer Student Handbook for further details*

## **G. Student Finance**

### **i. Fee Structure**

SUC Student Finance policy deals with Tuition Fees and all other Miscellaneous Fees. This policy is implemented after the final approval from the Board of Trustees..

#### **a. Tuition Fees**

Tuition Fees are charged per credit and remains the same for the students once they register with the university. A payment plan is developed for each student to cover his / her program tenure.

#### **b. Miscellaneous Fees**

Miscellaneous fees refer to all the applicable fees and services except for Tuition Fees, such as Convocation fee, Hostel fees, Transportation fees, re-examination fees, etc. Full list of all Miscellaneous fee particulars are available in the Miscellaneous Fee Structure included as Annexure and is provided in the LMS.

#### **c. Fee changes**

Tuition Fees are charged per credit and remains the same for the students once they register with the university provided that they continue and complete the program. Any case of postponement will be dealt with according to Section III. A of the "Withdrawal Cancellation Postponement and Re-activation policy". Tuition Fees &

Miscellaneous Fees is subject to change annually and once changed is applicable for new admissions and continuing students.

Miscellaneous & Additional Fees are subject to change annually and are applicable from the start of the New Academic Year for continuing and new students, in which case the details will be published by the Finance Department before the start of each Academic Year. The changes in the Miscellaneous & Additional Fees will be communicated to students through either SMS or emails and will be published on the website, catalog, and notice board before the start of each academic year. Students are required to take note of such changes in their Learning Management System under Financial Section.

## **ii. Fees Collection**

### **a. General Terms & Conditions**

- i. Students will be issued Fees Payment Plan upon their admission and will form the base for their payment schedule. Any change in the student's graduation plan due to, Satisfactory Academic Progression (SAP) status, postponement, reactivation, and late re-registration will result in change of Fees Payment Plan.
- ii. Students are required to pay fees using Wallet/ Online/ Cash/Postdated Cheque, as per the fee payment plan issued to the student at the time of the admission. The fees should be paid before 10th of the month. Payment against the Cheque(s) can be done 5 days prior to the date of the presenting the Cheque(s).
- iii. Continuing Students have to complete their semester registration as per the Semester registration policy.
- iv. Students with outstanding dues will have their academic records withheld and will not be allowed to register for the next semester (Refer to Semester Registration Policy).
- v. Scholarships and Fee waiver discounts will be applicable from the first semester onwards. If students cancel their admission before completion of the program, the fees will be calculated as per the original fee structure and the scholarships and Fee waiver granted will be revoked and refund, if applicable, will be processed as per the Refund terms and conditions given below.
- vi. In the event that student would like to avail visa letter from SUC, Fees Payment Plan for VISA Letter will be applicable. Visa letter will be issued only for a period of one year upon submission of all required documents.
- vii. Miscellaneous fees need to be paid in advance before the necessary service is availed (Refer Miscellaneous Fees Structure).
- viii. Student enrolling for repeating course(s) (maximum up to 5 in a semester):

1. Must pay in advance for the repeating course fees as mentioned in the Miscellaneous Fees Structure using Wallet/Online/ Cash / Postdated Cheque.
  2. A new graduation plan will be provided upon successful completion of the repeating course(s).
  3. Along with regular semester courses (as per program teach-out plan) will be charged with semester fees as per the Fees Payment plan, along with the repeating course fees as mentioned in the Miscellaneous Fees Structure, to be paid as per clause (h.1 above)
- ix. In line with the Federal Decree-Law No. 8 of 2017 issued , the Value Added Tax (VAT) will be effective on all Tuition and applicable Miscellaneous fees as of 1st January, 2018

**The following procedures will have to be abided by the students, who choose to pay the tuition fees by Post-dated Cheques:**

- a. All Cheque(s) should be made payable to **SKYLINE UNIVERSITY COLLEGE LLC** and the date mentioned on the Cheque(s) should not be later than the 10th of every month.
- b. If the student is submitting Cheque(s) not from their account, then an authorization letter from the issuer must be furnished along with issuers valid Emirates ID.
- c. No exchange of Cheque(s) is allowed, however, cash payment against a cheque can be done 5 days prior to the date of the Cheque.
- d. In the event of a Cheque being dishonored, the student will be charged with Cheque Return charges as mentioned in the Miscellaneous Fees Structure and further acceptance of Cheque(s) from the student will be denied.
- e. In case of postponement (as per WCPR policy) the Cheque(s) will not be returned but will be deferred to the next semester.
- f. In case of cancellation (as per WCPR policy), the fees accrued till the date of cancellation will be charged, future date Cheque(s) will be returned, and further debits as per the Fees Payment Plan will be stopped.

**b. Introduction of VAT**

As per the UAE Ministry of Finance executive regulation for the federal decree law no. (8) Of 2017 Value Added Tax (VAT) of 5% will be introduced in the country with effect from January 01, 2018. The Regulation defines VAT as the 5% tax imposed on the import

and supply of goods and services at each stage of production and distribution, including what is a deemed supply, with the exception of specific supplies subject to the zero rate and what is exempted as specified in the Decree-Law.

### **iii. Refund terms and conditions**

#### **a. Refund terms and conditions for the Undergraduate and Graduate Programs**

##### **i. Non-Visa Applicant**

1. Application fees are nonrefundable. However, if students wish to cancel their admission before commencement of the program, other fees including deposited post-dated Cheque(s) will be refunded.
2. If a student is not meeting the admission criteria before commencement of the batch, the conditional admission will be cancelled. The application fee is nonrefundable and remaining fee paid including PDC will be refunded.
3. The tuition fees will be calculated until the date of official cancellation by the student or their guardian, outstanding fee if any has to be paid before issuance of any academic or nonacademic documents. (Refer WCPR policy)
4. If a student transfers his/her application to the next semester and then decides to cancel thereafter, A.i.2 will be applicable.
5. If a student wishes to postpone after commencement of the semester (even if the student has not attended any class), postponement fee as per the published Miscellaneous Fee Structure of current academic year will be applicable.
6. If a student wishes to cancel his/her admission after commencement of the semester (even if the student has not attended any class), the first installment fees are non-refundable and Tuition fees is prorated until the date of cancellation.

##### **ii. Visa Students - Local**

Students availing visa facility staying within UAE and meet the admission requirement may join the main program directly. However, in case of refund below terms are applicable

1. Application fees are nonrefundable. However, if students wish to cancel their admission before visa application and commencement of the program, other fees including deposited post-dated Cheque(s) will be refunded

2. If a student cancels his / her admission after the visa is applied and before commencement of the program, there will be no refund of the visa fee, and the first Installment. , Additionally, the visa cancellation fees () shall be paid by the student as per the government charges. (Refer WCPR policy)
3. If a student wishes to cancel their admission after visa approval and commencement of the program, the visa cancellation fees, tuition fees accrued until the date of cancellation (excluding scholarship/fee-waiver granted), and any other miscellaneous fees due, must be paid before the release of any academic & non-academic documents. Postdated Cheque(s) submitted towards the fee of the next semester, will be refunded after deductions of any outstanding dues. (Refer WCPR policy)
4. If a student doesn't meet the admission criteria before commencement of their program, their conditional admission will be revoked and there will be no refund of visa fee and the first Installment. Additionally visa cancellation fees () shall be paid by the student as per the government charges.
5. If visa is rejected by the Immigration and Naturalization authorities, SUC will deduct AED 1,000.00+ VAT as service charges from the visa fees and refund the remaining fees.
6. If visa of the student is rejected on health grounds by the Immigration and Naturalization Authorities, the first installment fee & visa fee will be non-refundable.
7. If a student does not attend any class for 2 consecutive weeks from the commencement of the class, SUC has the right to cancel the visa and no refund is applicable, visa cancellation charges has to be paid by the student.
8. Postponement to the next intake is not allowed after commencement of the semester. (Refer WCPR policy)

**iii. Visa-Embassy Letter Case**

Students availing visa letter facility and meet the admission requirement may join the main program directly. However, in case of refund below terms are applicable

1. Application fees are nonrefundable
2. If the student wishes to cancel before commencement of the semester and issuance of visa letter AED 1,000/- plus VAT will be deducted.

3. If the visa is rejected before the commencement of classes and the student wishes to discontinue and returns the original visa/embassy letter issued by SUC, the fees paid excluding the First Installment Fee will be refunded.
4. In case student wishes to cancel his admission after receiving the letter from SUC and before commencement of the semester, SUC will inform the concerned Immigration Authorities for the cancellation of student's admission, with no refund of semester fees.
5. If the student wishes to cancel his admission after commencement of the program, fees accrued until the month of cancellation excluding scholarship/fee waiver granted must be paid before the release of any academic & non-academic documents. Postdated Cheque(s) submitted towards the fee of the next semester, will be refunded after deductions of any outstanding dues.
6. If the student does not attend any class for 2 consecutive weeks from the commencement of the class, SUC has the right to cancel/revoke the letter issued with the concerned authority, no refund is applicable.
7. Postponement to the next intake is not allowed after commencement of the semester.
8. If a student is not meeting the admission criteria before commencement of the semester, the conditional admission will be cancelled. There will be no refund of the application fees and first Installment. SUC will inform the concerned Immigration Authorities for the cancellation of student's admission. Postdated Cheque(s) submitted towards the fee of the next semester, will be refunded only once student submits, within 15 days, the proof of visa cancellation.

**iv. Visa Students - Overseas**

SUC provides visa to international students as per its policy and subject to all student meeting the admission requirements. However, in case of refund below terms are applicable:

1. If a student wishes to cancel before visa application & commencement of the semester, application fees are nonrefundable and remaining amount will be returned back, deducting the bank transfer charges.
2. If a student cancels their admission after the visa is received but before commencement of the program and arrival to UAE, there will be no refund of

visa fee and the first Installment. Additionally visa cancellation fees shall be paid by the student as per the government charges.

3. If the student wishes to cancel his admission after arrival to UAE (Visa approved) and commencement of the program, the tuition fees accrued until the date of cancellation (excluding scholarship/fee-waiver granted), the hostel fees for one semester (if applicable) are nonrefundable. Miscellaneous fees (Visa Deposit & Hostel Deposit), if applicable, will be refunded. Postdated Cheque(s) submitted towards the fees of the next semester, will be refunded after deductions of any outstanding dues. (Refer WCPR policy). SUC will inform the concerned Immigration Authorities for the cancellation of students admission in order to get the visa canceled, visa cancellation charges has to be paid by the student.
4. Students not meeting the admission placement test requirements before commencement and after arrival to UAE, will have their conditional admission revoked, and they will be advised to join the English preparatory classes (refer Miscellaneous Fees structure). In case student decides to cancel, then the first installment & Hostel fees (for one semester) is non-refundable whereas miscellaneous fees (Visa Deposit & Hostel Deposit), if applicable, will be refunded. SUC will inform the concerned Immigration Authorities for the cancellation of students admission in order to get the visa canceled, visa cancellation charges has to be paid by the student.
5. If the student's visa is rejected by the Immigration and Naturalization authorities, SUC will deduct USD 500.00 as service charges from the visa fees and refund the remaining fees.
6. If the student's visa is rejected on health grounds by the Immigration and Naturalization Authorities; in such cases, the first installment fee & visa fee will be non-refundable. The hostel fees (if applicable) will be calculated until the last day of his/her stay and miscellaneous fees (Visa Deposit & Hostel Deposit) if applicable, will be refunded, after deduction of any other outstanding fee.
7. If a student does not attend any class for 2 consecutive weeks from the commencement of the class, SUC has the right to cancel the visa and no refund is applicable, visa cancellation charges has to be paid by the student.

8. Postponement to the next intake is not allowed after commencement of the semester. (Refer WCPR policy)

Refund terms and conditions for Graduate Foundation program students will be dealt with according to **GRC/ MQP Refund Policy**

**b. Refund terms and conditions for Students enrolled with Scholarship/Fee Waiver**

1. Scholarships and Fee waiver discounts will be applicable from the first semester onwards. If students cancel their admission before completion of the program, the fees will be calculated as per the original fee structure and the scholarships and Fee waiver granted will be revoked and refund, if applicable, will be processed on prorate basis.
2. If the student wishes to cancel the program in between, fees accrued till the date of cancellation excluding scholarship/fee waiver granted must be paid before the release of any academic & non-academic documents.

**c. Hostel fees**

For International students, hostel facility is for a minimum duration of one academic year. In case student wishes to move out of the campus due to any reasons, a prior notice of one semester needs to be given. (Refer Hostel policy).

**d. Transportation fees**

Transportation fee as per the published Miscellaneous Fee Structure of the current academic year, to be paid in advance for a minimum period of one month and no refund is applicable if the student wishes to cancel it in the middle of the month.

**e. Miscellaneous Fees**

Miscellaneous fees is nonrefundable, and needs to be paid in advance to initiate the service process.

**f. Refund in Case Class Size Policy is not Met**

**1. If class size is not met at the beginning of the program:**

- 1.1. Student will be shifted to another major / concentration as per the undertaking form signed by the student at the time of admission in which case the fees paid will be adjusted



1.2. If the student, after shifting to another major / concentration at SUC, wishes to cancel his/her admission within one week of commencement of the semester, fees paid will be refunded.

**2. If class size is not met at any stage during the conduct of the program:**

1.1. If the class size policy is not met at any stage during the conduct of the program, the student will be given an option to shift to another major/concentration without any financial charges.

1.2. After joining the new major / concentration and if the students are not satisfied and decide to cancel their registration, then the “Withdrawal, Cancellation, Postponement and Re-activation policy (WCPR)” will be applicable.

**g. Refund in Case of course withdrawal, postponement, cancellation/ dismissal from the institution**

Refer to “Withdrawal, Cancellation, Postponement and Re-activation policy (WCPR)” for details

**iv. Scholarship / fee waiver**

Refer to Scholarship policy for details.

**H. Scholarship policy**

**i. Introduction**

SUC wishes to pay back to society its achievements by extending scholarships to various schools, associations, social clubs, embassies, consulates, government, and private organizations which will not only help students who are financially unstable to fulfill their educational goals but will also benefit high achieving students. The Scholarship policy provides information on the allocation of scholarship fund along with the guidelines to students who wish to avail the Scholarship / fee waiver granted by SUC.

**ii. Purpose**

The purpose of Scholarships and Fee Waiver is to provide financial support to local and international students who are:

- a. High achieving students
- b. On MOU Scholarship
- c. Sports enthusiasts to pursue their academic journey

d. Youth Empowerment Scholarship

Scholarships go further than being financial aid for many students they reward deserving students with the ability to afford higher education.

**iii. Scholarship Fund allocation**

This fund is allocated and distributed to the schools, government & semi-government entities, corporates, social clubs & associations, embassies and consulates. Scholarships are awarded to UAE citizens and residents on merit, and under youth empowerment programs. Moreover, MOU based scholarships are available for all employees as well as their immediate family members/prospective students from various government departments, Consulate and Embassies, Social Clubs, Schools, and corporate sectors. At the undergraduate level scholarships are offered up to 75% on tuition fees only. Students seeking admission with a transfer of credits in the undergraduate will receive a maximum of 15% (exempt from Sharjah HRD where the student is eligible for a 25% scholarship with TOC) fee waiver only. SUC also offers sports scholarships for students who have shown excellent ability in sports before joining SUC up to 50% scholarships on tuition fees only. At the graduate level scholarships are offered up to 50% on tuition fees only. A 100% scholarship may be awarded on an exceptional basis for specific government entities, this will be decided by SUC on a case-to-case basis. For international students' scholarships up to 50% on tuition fee is offered for undergraduate & graduate program.

**iv. General Guidelines to Students availing Scholarship / fee waiver**

The scholarship/ fee waiver shall be awarded to students at the time of registration as per terms and conditions given below.

- a. The approval of the scholarship application is subject to meeting the admission criteria and submission of the supporting documents.
- b. The MOU signed with an organization for granting scholarship /fee waiver shall be effective from the date of signing by both parties
- c. Any previous academic year scholarship proposal/MOU will be treated as null and void
- d. In case of termination of the Scholarship / Fee waiver proposal/ MOU by either party before the expiry of the agreement, the students who are continuing their studies with SUC will be honored by both parties. Both parties can terminate the scholarship MOU for any valid reason with written notice of sixty (60 days).
- e. In case of any revision in the fee structure, the scholarship will be applicable on the revised fee.

- f. No encashment of scholarships is allowed.
- g. Transfer admission Students applying for Scholarship / fee waiver excluding prospective students from Sharjah HRD are eligible for a maximum Fee waiver of 15% only
- h. Students will be entitled to avail only one type of scholarship throughout their study term with Skyline.
- i. Students enrolled in a degree program must complete the program to retain the Scholarship /fee waiver granted to them.
- j. Students will be issued a fee payment plan along with the scholarship / fee waiver granted to them at the time of admission upon fulfilling the admission requirements and completing the registration formalities. The student must complete the admission requirements before the commencement of the semester otherwise scholarship granted will be forfeited and the regular fee structure of the academic year will be applicable.
- k. Student must complete their admission process by depositing the semester fee in cash or Postdated cheque(s) (excluding the first installment), at the time of admission. Please refer to Student Finance Policy for more details.
- l. Continuing Students must complete their semester registration process (as per the Semester Registration Policy), and ensure the regularity in their payment in order to retain the scholarship/fee waiver.

**v. Scholarship Criteria**

**a. Undergraduate Programs - UAE**

| <b>Programs</b>                            | <b>Scholarship Percentage (Tuition Fees)</b> | <b>Marks at the Time of Admission for all local and international curriculum (except Indian and Pakistani curriculum)</b> | <b>Marks at the Time of Admission Asian Schools (Indian and Pakistani Curriculum)</b> |
|--|--|---|---|
| School of Computing Undergraduate Programs | 75%  | 95% and Above   | 90% and Above   |
|  | 50%  | 90% - 94.99%  | 85% - 90%   |
|  | 35%  | 85% - 89.99%  | 80% - 84.99%  |
|  | 25%  | 80% - 84.99%  | 70% - 79.99%  |
|  | 15%  | 70% - 79.99%  | 60% - 69.99%  |

**b. Undergraduate Programs - International Market**

| <b>Programs</b>                            | <b>Scholarship Percentage on Tuition Fees</b> | <b>Marks at the Time of Admission</b> |
|--|---|---------------------------------------|
| School of Computing Undergraduate Programs | 50%   | 95% and Above                         |
|  | 25%   | 80% - 94.99%                          |
|  | 15%   | 70% - 79.99%                          |

**vi. Documents required to be submitted along with the Scholarship application**

- a. Copy of attested Transcript and, High School Certificate for undergraduate program & Degree Certificate for graduate program before the commencement of the semester
- b. Valid Identification Cards/Documents (UAE ID, Passport Copy & Valid Visa)
- c. "Letter of confirmation" for applicants of merit-based scholarship which must be "Signed by Authorize Signatory" within 30 days of closing of the semester, if required
- d. Equivalency or No Objection Certificate from the Ministry of Education, UAE before commencement of the semester.

*Please refer Annexure E-Scholarship/Fee Waiver for more details*

### XXX. Faculty Members and their Credentials

#### A. School of Computing Full Time Faculty Members

| Name of Faculty                        | Rank                                 | Specialization At Masters Level   | Highest Degree Earned                                    | Degree Conferring Institution        | Research interest  | Experience   |
|--|--------------------------------------|---|--|--------------------------------------|--|--|
| <b>Dr. Ghassan Farid Ateih Issa</b>    | Professor, Dean- School of Computing | Master of Science   | Doctor of Philosophy in Computer Science                 | Old Dominion University              | Machine Learning, Computer Networks  | Computer Science, Artificial Intelligence & Internet of Things |
| <b>Dr. Manas Ranjan Pradhan</b>        | Associate Professor                  | Master of Science in Physics  | Doctor of Philosophy in Computer Science                 | University of Mysore                 | Data Science & Artificial Intelligence, Machine Learning, Cloud Computing & Bioinformatics | Computing & Data Mining  |
| <b>Dr. Beenu Mago</b>                  | Assistant Professor                  | Master of Computer Applications   | D. Phil (Computer Science)                               | Banasthali University                | Machine Learning, I – Learning Management Algorithm  | Computer Science & Applications                                |
| <b>Dr. Mahmoud Alkasawneh</b>          | Assistant Professor                  | Master of Computer Science  | Doctor of Philosophy in Computer Science                 | Universiti Teknikal Malayasia Melaka | Neural Network , Algorithm   | Computer Science & Network Systems                             |
| <b>Dr. Waleed Khamees Ali Alomoush</b> | Assistant Professor                  | Masters of Information Technology   | Doctor of Philosophy in Computer Science                 | Kebangsaan University Malaysia       | Algorithm, Artificial Intelligence   | Artificial Intelligence & Optimization                         |
| <b>Dr. Karamath Ateeq</b>              | Lecturer                             | Master of Engineering in Electrical and Electronics Engineering (Applied Electronics) | Doctor of Philosophy in Computer Science and Engineering | Bharathisan University               | Engineering & Technology, Algorithm, Computational Intelligence & Emerging Technologies    | Computer Science Engineering & Cloud Computing                 |

|                                |                     |  |  |   |  |   |
|--------------------------------|---------------------|--|--|---|--|---|
| <b>Dr. Ayat Alrosan</b>        | Lecturer            | Master of Computer Science                               | Doctor of Philosophy in Science and Technology                   | Universiti Teknikal Malaysia Melaka           | Algorithm, Artificial Intelligence   | Information Management & Technology             |
| <b>Dr. Hamza Alrababah</b>     | Lecturer            | Master of Computer Science                               | Doctor of Philosophy in Engineering Services                     | Donetsk national Technical University         | Cyber Security & Business Analytics  | Computer Science & Cyber Security               |
| <b>Dr. Muhammad Adnan Khan</b> | Associate Professor | Master of Electronic Engineering                         | Doctor of Philosophy in Electronic Engineering                   | ISRA University                               | Extreme Learning Machine, Computational Intelligence & Intelligent Diagnosis | Computing & Automation                          |
| <b>Dr. Zenab Elgamal</b>       | Lecturer            | Masters of Computer Science (Information systems)        | Doctor of Philosophy in Computer Science                         | University of Malaya                          | Artificial Intelligence  | Computer Science                                |
| <b>Dr. Hussain Dawood</b>      | Associate Professor | Masters of Engineering (Computer Application Techmology) | Doctor of Philosophy in Computer Application Technology          | Beijing Normal University, China              | Artificial Intelligence  | Artificial Intelligence                         |
| <b>Dr. Sajid Saleem</b>        | Associate Professor | Masters of Mathematics                                   | Doctor of Philosophy in Electrical & Computer Engineering        | Georgia Institute of Technology, Atlanta      | Networks, Learnings & Controls   | Artificial Intelligence                         |
| <b>Dr. Alaa Momani</b>         | Associate Professor | Masters of Computer Information systems                  | Doctor of Philosophy in Information and Communication Technology | Al-Madinah International University, Malaysia | Software Engineering, Decsiion Ssystem, AI, Software Testing, E-learning.    | Software Engineering                            |
| <b>Dr. Ahmad Salman</b>        | Associate Professor | Masters in Electrical Engineering                        | Doctor of Philosophy in Computer Science                         | University of Manchester, UK                  | Machine Learning, Deep learning and Signal Processing                        | Machine Learning, AI, Digital Signal Processing |

## B. General Education Full time Faculty Members

| S. No. | Name of Faculty                          | Rank  | Specialization At Masters Level                           | Highest Degree Earned                                     | Degree Conferring Institution                        |
|--------|--|---|---|---|--|
| 1      | Dr. Mohammad Abdul Salam                 | Assistant Professor,<br>Head of General Education | Master of Computer Applications                           | D. Phil (Computer Science)                                | Banasthali University                                |
| 2      | Dr. Osama Ali Thawabeh                   | Associate Professor                               | M.Sc. (Physics)   | Doctor of Philosophy in Science (Physics)                 | University of Rajasthan, Jaipur                      |
| 3      | Mr. Muhamad Hosain Habboosh              | Sr. Instructor                                    | Master of Arts in Linguistic Studies                      | Master of Arts in Linguistic Studies                      | University of Essex                                  |
| 4      | Mr. Mahmoud Mohammad Mahmoud Al Sakhnini | Sr. Instructor                                    | Master of Computer and Information Systems                | Master of Computer and Information Systems                | Yarmouk University                                   |
| 5      | Mr. Venkata Ramana Durga Kumar           | Sr. Instructor                                    | Master of Science in Mathematics                          | Master of Science in Mathematics                          | ANU, India   |
| 6      | Mr. Omar Hikmat Sattar                   | Instructor  | Master of Arts in English Language and Literature Studies | Master of Arts in English Language and Literature Studies | University of Social Sciences and Humanities, Poland |
| 7      | Dr. Suhair Al Alami                      | Assistant Professor                               | Masters of English Linguistics                            | Doctor of Philosophy in Applied Linguistics               | Aston University                                     |
| 8      | Dr. Reyaz Ahmad                          | Sr. Instructor                                    | Masters of Science in Mathematics                         | Doctor of Philosophy in Science                           | Magadh University                                    |
| 9      | Ms. Anjum Azeez                          | Sr. Instructor                                    | Master of Arts in English Literature                      | Master of Arts in English Literature                      | Nagarjuna University                                 |
| 10     | Dr. Ghaseb                               | Assistant Professor                               | Master of Science in Applied Physics                      | Doctor of Philosophy in Biophysics                        | Universiti Sains Malaysia                            |
| 11     | Dr. Ahmed Sebihi                         | Assistant Professor                               | Master of Arts in Islamic Studies                         | Doctor of Philosophy in Islamic Studies                   | American University of London                        |
| 12     | Ms. Madiha                               | Instructor  | Master of Science in Mathematics                          | Masters of Science in Mathematics                         | Quaid-I Azam Univesity                               |
| 13     | Ms. Anjali                               | Instructor  | Master of Science in Physics                              | Master of Science in Physics                              | Kannur University                                    |

## **XXXI. Professional and Collaborative Relationships**

The Institution has Memorandum of Understanding with various colleges/universities in Canada, UK, USA, Russia, Africa, Malaysia, Philippines, China, India and Pakistan, which facilitate the exchange of students for further studies.

SUC also maintains professional relationships with European Marketing and Management Association (EUMMAS), International Air Transport Association (IATA), Confederation of Tourism and Hospitality (CTH), International Council of Electronic Commerce Consultants (EC Council), , IEEE, VIRDI, ORACLE Academy, CISCO and IDP IELTS.

.



## XXXII. Annexure

### A. Bachelor of Science in Information Technology Course Descriptions

| SIT 1001 | Digital Logic | 3 Credits |
|----------|---------------|-----------|
|----------|---------------|-----------|

Students will be introduced to the concepts of number representation and arithmetic circuits and digital logic concepts. The students will gain skills of analyzing Boolean Algebra, Logic Expressions and Minimization Karnaugh maps to minimize functions and be able to build and design logic gates applications. The students will also study the Combinational-circuit building blocks of logic design such as Flip-Flops, registers, counters, Synchronous sequential circuits, Asynchronous sequential circuits and a simple processor and also testing of logic circuits.

*Pre-requisite: None*

| SIT1102 | Introduction to Programming | 3 Credits |
|---------|-----------------------------|-----------|
|---------|-----------------------------|-----------|

This introductory course covers the basic programming concepts and problem-solving skills such as variables, data types, construct, and repetition structures. Student learns how to design the logic of programs and then implement those programs using Python. By the end of this course, student will be able to write small programs in Python that use variables, mathematical and logical operators. The course also covers the fundamentals of lists, dictionary, tuples, sets and file handling techniques. A 2-hour/week laboratory is included in the course delivery.

*Pre-requisite: CIS1003*

| SIT2105 | Computer Organization and Architecture | 3 Credits |
|---------|--|-----------|
|---------|--|-----------|

This course covers the fundamentals of computer architecture, arithmetic & logical operations, integer, floating-point number representation and design of computer systems, including the architectures of Von Neumann and Turing Machines. The course enables students to get an understanding of computer organization, functions of a processor, multiprocessor architectures, memory systems including virtual memory and Input/output (I/O) subsystems. The course also introduces students to parallel and pipelined architecture, cache optimization techniques, and superscalar techniques and covers the basics of assembly language programming.

*Pre-requisite: SIT1001*

|                |                                   |                  |
|----------------|-----------------------------------|------------------|
| <b>SIT2107</b> | <b>Web Design and Development</b> | <b>3 Credits</b> |
|----------------|-----------------------------------|------------------|

This course helps students to design, and create web pages and websites using Hyper Text Markup Language (HTML5), Cascading Style Sheets (CSS3) and JavaScript. Students will learn the concept of HTML files; create the general structure of a web page using HTML tags. CSS3 will be utilized to improve web pages overall presentation in terms of its layout, fonts, and themes. Further, students will apply JavaScript to create interactive web forms to add interactivity in their websites.

*Pre-requisite: SIT1102*

|                |   |                  |
|----------------|---|------------------|
| <b>BIT2126</b> | <b>Data Structures and Algorithm Analysis</b> | <b>3 Credits</b> |
|----------------|---|------------------|

This course introduces students to basic concepts of data structure and algorithm. Data structures ADTs such as arrays, Recursion , stacks, queues, linked lists, binary trees, general trees, priority queues, heaps, hash table, binary search trees , graphs, asymptotic analysis of simple loops and structures, Sorting and Searching will be covered. Students will learn how to create and perform simple operations on data structures. The students will attend scheduled lab sessions to solve problems, practice the learned data structure, and analyze the various data structure algorithms.

*Pre-requisite: SIT2104*

|                |                                    |                  |
|----------------|------------------------------------|------------------|
| <b>SIT2103</b> | <b>Database Management Systems</b> | <b>3 Credits</b> |
|----------------|------------------------------------|------------------|

This course introduces the basic concepts of database management systems, conceptual data modeling techniques, architecture and schema. Entity Relationship(ER) is precisely illustrated with various categories of relations. Relational algebra and Relational database concepts are explained for query processing. Various data normalization techniques are used to get structured databases from complex database. Hands on lab exercises are included using structured query language (SQL) to practice on various application areas. Concepts of storage architecture and database security are discussed to understand the complexity of data storage and security aspects. The trends of database programming languages are highlighted in current practices

*Pre-requisite: SIT1102*

|                |                                   |                  |
|----------------|-----------------------------------|------------------|
| <b>SIT4111</b> | <b>Human-Computer Interaction</b> | <b>3 Credits</b> |
|----------------|-----------------------------------|------------------|

In this course, the Students will understand the interaction between the computer systems and wide range of users. The course will cover User Interface (UI) design and usability test. The course will cover topics including User interaction development requirements, usability specifications, design, prototyping, and evaluation of interactive design technologies.

*Pre-requisite: 3110*

**SIT3109****Operating System****3 Credits**

The course covers operating systems concepts such as, Process control, Threads, concurrency, synchronization, deadlock, starvation, memory management, process scheduling, input/output management, disk scheduling, file Management and security features of operating systems. The course also covers advanced concepts such as Embedded Operating Systems, Virtual Machines and the usage of Operating Systems in Cloud Environment. The lab sessions are planned to make students skilled in operating system programming.

*Pre-requisite: SIT2105*

**BIT4124****Distributed Database Systems****3 Credits**

The course focuses on the design, analysis and implementation of distributed database management systems. The distributed database architecture are illustrated. Students will learn the usage of different design methods for distributed databases. The concepts and underlying methods of database control, query processing, concurrency control, replication protocol, replication failures, commit protocol, deadlock and distributed database security are explained in detail. The lab sessions are included to have a better perspective of acquiring skills to work on distributed database system environment using latest tools and technologies.

*Pre-requisite: SIT2103*

**SIT2108****Computer Networks****3 Credits**

This course covers the fundamental concepts of computer networks. Particularly, students will gain an understanding of the network hardware and software, which enable network communication, network models and protocols that control the network communication, as well as various modern network technologies and applications. The course also introduces the student to advanced networking concepts such as wireless networking, network security, congestion control, quality of services. Further, this course helps students to plan, design and analyze computer networks in small-to-medium enterprises. Students will gain practical knowledge about computer networks by using different networking software such as Cisco Packet Tracer and Wireshark.

*Pre-requisite: CIS1003*

|                |                              |                  |
|----------------|------------------------------|------------------|
| <b>SWE3102</b> | <b>IT Project Management</b> | <b>3 Credits</b> |
|----------------|------------------------------|------------------|

Information Technology (IT) Project Management course emphasizes on managing IT projects within the specified scope, time, cost, and quality constraints. The different phases of the IT projects should reflect the software development process. Students will learn how to manage their projects by utilizing project management software. Additionally, students will learn how to develop work-breakdown structures (WBS), network diagram, GANTT chart and timetable, and identify critical path of the project.

*Pre-requisite: SWE3101*

|                |                                       |                  |
|----------------|---------------------------------------|------------------|
| <b>SIT3110</b> | <b>Mobile Application Development</b> | <b>3 Credits</b> |
|----------------|---------------------------------------|------------------|

The course equips students with fundamental concepts of mobile application development for Android Operating System (OS). The course provides students with the skills to develop Android based applications. Students will learn about Android activity life cycle along with User Interface (UI) objects for application development. The student will be able to run, test and implement the developed application in the real time environment.

*Pre-requisite: SIT2107*

|                |                       |                  |
|----------------|-----------------------|------------------|
| <b>BIT3131</b> | <b>E-Commerce (E)</b> | <b>3 Credits</b> |
|----------------|-----------------------|------------------|

The course provides a detailed overview of the concepts related to architecture and infrastructure for building e-commerce sites. The course also helps in analyzing various business models within the ethical, political and societal framework. Students will learn viability of online retailing and other services to customers. The course also provides knowledge and skills desired to integrate supply chain management to support online business and evaluate various online platforms.

*Pre-requisite: SIT2107*

|                |                           |                  |
|----------------|---------------------------|------------------|
| <b>BIT4123</b> | <b>Internet of Things</b> | <b>3 Credits</b> |
|----------------|---------------------------|------------------|

The course outlines the background and overall vision for the Internet of Things (IoT) and Cyber-Physical Systems (CPS), as well as associated emerging technologies. Students are introduced to key technologies such as device communication and interactions, connectivity of devices to cloud-based infrastructures, distributed and edge computing, data collection, and methods to derive information and knowledge from connected devices and systems using artificial intelligence and machine learning. Students learn system architectures and methods of integration with enterprise architectures.

*Pre-requisite: SIT2108*

|                |                                |                  |
|----------------|--------------------------------|------------------|
| <b>AIT3101</b> | <b>Artificial Intelligence</b> | <b>3 Credits</b> |
|----------------|--------------------------------|------------------|

This course presents an introduction to the essential concepts and techniques of (AI) and its applications' areas. It provides students with the basic concepts, knowledge and skills required in utilizing Artificial Intelligence techniques in evaluating and solving problems under various conditions and constraints. Major topics included in this course include: Knowledge Representation, Intelligent Agents, Problem Solving and Search Algorithms, Uninformed & Heuristic Search, First-order Logic, Constraints Satisfaction, Automated Reasoning & Planning, reasoning Under Uncertainty, and Decision Making.

*Pre-requisite: BIT2126*

|                |                           |                  |
|----------------|---------------------------|------------------|
| <b>SIT4112</b> | <b>Big Data Analytics</b> | <b>3 Credits</b> |
|----------------|---------------------------|------------------|

This course helps students to gain an understanding of Big Data technologies which is used to extract, store, organize, review and analyze large amounts of data. Students will be exposed to various advanced big data analytics methods such as Clustering, Association Rules, Regression, Classification, Time Series and Text analysis. In addition, for better understanding and representing data, data visualization tools such as Tableau and Apache Hadoop are included in this course. Lab sessions are included to have better perspectives of acquiring skills of big data analytics techniques using latest tools and technologies

*Pre-requisite: AIT 3101*

|                |                                     |                  |
|----------------|-------------------------------------|------------------|
| <b>BIT4291</b> | <b>Graduation Project (C, S, P)</b> | <b>3 Credits</b> |
|----------------|-------------------------------------|------------------|

Students will be given an integrated approach to develop a computing project. Students will design and test software solutions to address the organizational or societal requirements as a group project. The course will enable students to critically evaluate and justify proposed design solutions. The project contains various phases starting from preparing the proposal, analysis of the requirement specification, design the prototype. Students will showcase software development with acquired skills in programming and testing the system.

*Pre-requisite: SWE3102, completion of 90 credits*

|                |  |                  |
|----------------|--|------------------|
| <b>BIT4125</b> | <b>Strategic Information Systems Management (C, S)</b> | <b>3 Credits</b> |
|----------------|--|------------------|

This course is designed to address the tactical, operational, and strategic responsibilities and roles of Information System management professional in leveraging their Information System resources. Emphasis is placed on current/emerging issues/opportunities in creating and coordinating the key activities necessary to ensure Information System's contribution to the success of the organizational structure, managing emerging information system and technologies, monitoring ethical practices and Information System strategy for competitive advantage.

*Pre-requisite: SWE3102*

**CIS1003 Introduction to Information Technology 3 Credits**

This course is designed to provide students with an understanding of the essential components of Information Technology (IT) covering hardware, software, networking and databases. The course also provides an introduction to cloud computing, security and future developments in IT. Students will also be given hands on training using MS office suite.

*Pre-requisite: None*

**GEN1001 Core Life Skills and Happiness 3 Credits**

This course introduces the students to understand concepts of core life skills and happiness that enables them to cope up with attitudes and values in the life situations. This course also provides students with an understanding of managing self and coping up with the contemporary life style in personal, professional and societal context.

*Pre Requisite: None*

**GEN1002 UAE Society 3 Credits**

The course provides an understanding of UAE Society in terms of its geography, culture and history as well as social, economic, and environmental development. The course focuses on introducing students to the main social features of Emirati community, its core values and heritage. It also elaborates the importance of future plans of the country.

*Pre Requisite: None*

**GEN2004 General Science 3 Credits**

The course provides an introduction to the scientific way of thinking as it introduces fundamental scientific concepts. The course provides opportunities for students to experience the methods of science by evaluating situations from a scientific point of view .The course encompasses Physics ,Chemistry ,Astronomy and earth sciences and emphasizes general principles and their application to real world situations. This course gives students the intellectual frame work that will allow them to deal with the scientific aspects of problems that come into public debate.

*Pre-requisite: None*

**GEN2005 Basic Arabic 3 Credits**

The course offers an introduction to understanding of and practical engagement of written and oral Arabic communication for non-native speakers. The contents of the course cover alphabets, basic reading, writing and speaking skills related to daily life. By the end of the course students should be able to hold simple conversation in Arabic and read and write basic sentences.

*Pre Requisite: None*

**GEN2006** **Advanced Arabic** **3 Credits**

The course is designed to teach detailed topics in Arabic Language for Arabic speakers and improve student's Arabic language skills in reading, writing and grammar. Reading texts, understanding context and idea of text in detail and answering related questions, learning new vocabulary of the reading text, practicing writing short paragraphs about general topics following grammar rules are the highlights of the course.

*Pre Requisite: None*

**GEN2007** **Islamic Culture** **3 Credits**

Islam is a code of behavior and a way of life. This course introduces the history of Islamic culture. Students will be able to get an insight into issues of gender, marriage, law, economics, business, art and architecture. The course explains the relationship between the Islamic concepts with society, business and issues of globalization.

*Pre Requisite: None*

**GEN2008** **Innovation, Entrepreneurship and Sustainability** **3 Credits**

This course on Innovation, Entrepreneurship and Sustainability provides a contemporary view of the growing importance of innovation, entrepreneurial and sustainable businesses to improve, venture and understand sustainable development. Students will be enable to analyze, how sustainable businesses provide competitive advantage and practices that firms adopt to grow revenues, cut costs, improve market share, enhance brands, and redesign products and processes.

*Pre Requisite: None*

**ENG1001** **English** **3 Credits**

This course helps students to have a good understanding of English reading and writing skills. It hones their reading and writing skills and communicate their thoughts in an articulated manner to the readers. It also facilitates the students to prepare documents & presentations and deliver effectively.

*Pre-requisite: None*

**ENG1102** **Business Communication** **3 Credits**

The course offers a basic understanding of, and practical engagement with, some of the typical models used in different types of written and oral communication. Outcomes for the course include developed skills pertaining to: proper business attitudes reflected in writing; creative thinking; cross-cultural communication; document-design and formatting; oral presentation; verbal and non-verbal concepts. The course also develops students' visualization towards creating and formatting videos and images advertisements for the purpose of promoting for products, taking into consideration cultural and habitual conceptions of societies. Emphasis will also be placed on the self-editing of writing and language usage. The course lays the foundations for successful and skillful business communication.

*Pre-requisite: ENG1001*

**HUM1001** **Critical Thinking and Problem Solving** **3 Credits**

The course is designed to help the students develop their skills in reasoning, analysis, and the use of logical arguments. This will help improving their scientific approach in identifying problems, collecting adequate information and analyzing data solving problems. This course improves students' attitude towards applying sound critical reasoning and logic while presenting inferences and breaking down complex problems using techniques such as algorithms, flowcharts, and robotics tools.

*Pre-requisite: None*

**MAT1004** **Mathematics- I** **3 Credits**

This course introduces to the students about the main mathematical skills used in Information Technology applications. The focus of attention is on developing the basic concepts of algebra and calculus such as Set theory, Relations and functions, Graphs, Trees Fundamental counting principles, Logic and Boolean algebra, limit of a function, derivatives, and integrals and its applications to solve problems.

*Pre-requisite: None*

**MAT1105** **Mathematics-II** **3 Credits**

This course focuses on the usage of appropriate concepts in quantitative techniques for decision-making. The course offers basic understanding of probability distribution and quantitative techniques for decision in inventory, forecasting and network analysis.

*Pre-requisite: MAT1004*



|                |                         |                  |
|----------------|-------------------------|------------------|
| <b>BIT4290</b> | <b>Internship(C, S)</b> | <b>6 Credits</b> |
|----------------|-------------------------|------------------|

The internship program provides an opportunity for students to work, learn, and gain hands-on experience in an organization. It helps students to develop a professional understanding of an industry in their major area of study. Students are able to apply the knowledge gained in classrooms in a work setting, thus enriching their learning experience.

*Pre-requisite: SWE3102, Completion of 90 Credits*

|                |                             |                  |
|----------------|-----------------------------|------------------|
| <b>SWE3101</b> | <b>Software Engineering</b> | <b>3 Credits</b> |
|----------------|-----------------------------|------------------|

This course enables students to understand the various phases of the software development life cycle (SDLC) and software process models. The students learn to perform system analysis and design that enables them to prepare a detailed scope of work document where user and system requirements are specified. Additionally, this course helps students in designing the architecture of an information system, its implementation, testing, and verification. Software quality attributes are also introduced and evaluated, including project management skills and quality management approaches.

*Pre-requisite: SIT2103*

|                |                                  |                  |
|----------------|----------------------------------|------------------|
| <b>ECT3103</b> | <b>E-Supply Chain Management</b> | <b>3 Credits</b> |
|----------------|----------------------------------|------------------|

The course covers the components of supply chain, and importance of its management in terms of inbound, and outbound logistics. The role of emerging technologies such as block chain, smart contracts, 3D printing and Internet of Things in reducing the inventory cycle time, providing the logistics transparency of material or services and integration with the (Enterprise Resource Planning) ERP software is elaborated. The course also covers the technical implications of integrating various functional division of a business unit and the related business processes for product planning, inventory, transportation and distribution and workflow including reverse logistics. Students will learn the use cases along with tools and techniques necessary for implementing and evaluating the e-supply chain processes that add value to the organization.

*Pre-requisite: BIT3131*

|                |                         |                  |
|----------------|-------------------------|------------------|
| <b>AIT3102</b> | <b>Machine Learning</b> | <b>3 Credits</b> |
|----------------|-------------------------|------------------|

The course enables students to understand machine-learning concepts using Python. The course covers topics including single and multi-varied Regression models, and their applications in solving business problems. In addition, the course will cover the application of Binary classification models, Logistic Regression, k-NN, SVM, Naïve Bayes, Decision Tree Classification and Random Forest Classification for business intelligence. Other algorithms covered include k-Means Clustering, Hierarchical Clustering ML Association Models using Apriority Model.

*Pre-requisite: AIT3101*

|                |                                  |                  |
|----------------|----------------------------------|------------------|
| <b>ECT3102</b> | <b>Business Process Modeling</b> | <b>3 Credits</b> |
|----------------|----------------------------------|------------------|

This course helps students in developing competencies in business process modeling. Particularly, students will learn to analyze, model and redesign business processes, so that the efficiency and the effectiveness of organizations are improved. To this end, this course emphasizes on the core set of skills that students need to know as a business process analyst. These skills include analyzing business processes, applying the Unified Modeling Language (UML) in process modeling, identifying process improvement opportunities and redesigning business processes.

*Pre-requisite: SWE3101*

|                |   |                  |
|----------------|---|------------------|
| <b>BIT4122</b> | <b>Knowledge Management Technology (E, P)</b> | <b>3 Credits</b> |
|----------------|---|------------------|

This course covers the importance of Knowledge Management (KM), its process and lifecycle models, the difference between tacit and explicit knowledge, the importance of learning organizations, the ways in which knowledge is shared and utilized, and the importance and impact of organization culture on knowledge sharing and learning. The course enables the students to create knowledge networks, and usage of Information Communication Technologies (ICT) in provisioning these systems and related technologies to assess, evaluate and disseminate knowledge assets in an organization. Moreover, to get a comprehensive understanding of the importance of KM, the course includes knowledge boundaries mechanisms, decision making and decision support systems, and future of KM.

*Pre-requisite: SIT2103*

|                |                                 |                  |
|----------------|---------------------------------|------------------|
| <b>ECT3101</b> | <b>Enterprise System (C, S)</b> | <b>3 Credits</b> |
|----------------|---------------------------------|------------------|

This course introduces the functionality and implementation of Enterprise Systems within different organization settings. Components of an ERP (Enterprise Resource Planning) and the integration issues are discussed and analyzed in detail. Topics covered include ERP architecture, business process re-engineering, CRM (Customer Relationship Management), sales management, accounting, warehouse management, transportation management, business analytics, and ERP maintenance. Case studies are included to have a better perspective of acquiring skills of using an enterprise application.

*Pre-requisite: SWE3101*

|                |                        |                  |
|----------------|------------------------|------------------|
| <b>ECT4121</b> | <b>Cloud Computing</b> | <b>3 Credits</b> |
|----------------|------------------------|------------------|

This course provides skills and knowledge required to analyze and implement cloud-computing technologies including its delivery service models such as Infrastructure as Service (IAAS), Software as a Service (SAAS), and Platform as a Service (PAAS). The course evaluates key drivers of Cloud Computing solutions, its barriers, service scenarios, and building solutions using various technology stacks, cloud storage sizing and technologies, and other solutions available in cloud marketplace

*Pre-requisite: SIT2108*

|                |                             |                  |
|----------------|-----------------------------|------------------|
| <b>SIT2104</b> | <b>Advanced Programming</b> | <b>3 Credits</b> |
|----------------|-----------------------------|------------------|

The course covers the core concepts of object-oriented programming such as classes, objects, data abstraction, encapsulation, inheritance, and polymorphism. Students will learn about concepts of importing libraries, multithreading, exception handling, string operations, code organization and design patterns. This course also includes development of an application by making use of the Graphical User Interface (GUI), debugging and testing of programs using object-oriented features. A 2-hour/week laboratory is included in the course delivery.

*Pre-requisite: SIT1102*

|                |                                 |                  |
|----------------|---------------------------------|------------------|
| <b>SIT3112</b> | <b>Cybersecurity Essentials</b> | <b>3 Credits</b> |
|----------------|---------------------------------|------------------|

This course identifies and explains the ever-changing vulnerabilities, threats, and attacks that expose computer security to cyberspace. It provides a critical analysis and thorough step-by-step evaluation to assess the strength of the network infrastructure to prevent the unpredictable and sophisticated cyber criminals exploit these vulnerabilities to steal wealth, information, and secrets. Topics covered include: Access control and monitoring, intrusion detection, infrastructure security, local security, confidentiality and protecting secrets, integrity and protecting information, and availability and the five nines concept.

*Pre-requisite: SIT2108*

|                |   |                  |
|----------------|---|------------------|
| <b>SIT4114</b> | <b>Ethics in Computing and Information Technology</b> | <b>3 Credits</b> |
|----------------|---|------------------|

This course provides the framework to identify and analyze various ethical issues related to fields of information technology and implement ethical decisions. It also takes an overview of the complex environment of ethical decision-making in organizations. The course explains the importance of social responsibilities. Students will evaluate ethical decisions in areas related to IT practices and integrate ethical practices in strategic decisions.

*Pre-requisite: SIT3112*

|                |   |                  |
|----------------|---|------------------|
| <b>ECT4104</b> | <b>Enterprise Governance Using Information Technology</b> | <b>3 Credits</b> |
|----------------|---|------------------|

This course introduces various information technologies which have been used and adopted in enterprises for better governance practices. The course covers applications and impact of technologies such as Social-Mobile-Analytics-Cloud (SMAC), Big Data Analytics, Business Intelligence, collaborative technology, the Internet of Things, Cybersecurity, Social media technology, data visualization, E-commerce & M-commerce. The enterprise system described in this course enables students for in-depth understanding of business processes integration for various functional business system. IT strategy and system development procedure are explained for IT projects execution. IT ethics, privacy and sustainability principles are described which enable students to know the reliable IT governance and ethics in a workplace.

*Pre-requisite: ECT3101*

|                |                   |                  |
|----------------|-------------------|------------------|
| <b>ECT4105</b> | <b>Blockchain</b> | <b>3 Credits</b> |
|----------------|-------------------|------------------|

This course covers the key concepts of Blockchain technology, including its origins, types, distributed ledger, consensus algorithms, cryptocurrencies, Blockchain-based systems, and smart contracts. This course also describes various applications of Blockchain technology, including Bitcoin and Ethereum, and their impacts on various industries. Further, it covers Decentralized Applications (DApps) and Tokenization concepts. Students will learn how these systems are built. Also, they will design, build and deploy smart contracts and DApps that foster competitiveness to an organization. Further, they will evaluate the impact of these systems on various fields.

*Pre-requisite: SIT3112*

|                |  |                  |
|----------------|--|------------------|
| <b>ECT4106</b> | <b>Enterprise System Audit &amp; Control</b> | <b>3 Credits</b> |
|----------------|--|------------------|

Enterprise Information Systems has become the center of critical business operations. It is essential to evaluate various authorizations and controls regularly. In this course, students will be able to recognize the role of IS auditors and will learn how Information systems' audit is planned, organized, and executed, and their results communicated to the organization to ensure that information systems are protected and controlled. Students will learn how to develop and implement risk-based IS audit strategies and objectives in compliance with generally accepted audit standards and IT governance to ensure that the organization's IT assets are adequately controlled, monitored, and assessed, and are aligned with its business objectives.

*Pre-requisite: SWE3101*

The course covers areas of Financial Technologies including Money and Payment, Financial securities and encryption. Students will be exposed to major technological trends: such as Cryptocurrencies and its evaluations, Blockchain, Artificial Intelligence (AI) and Big Data. The course introduce the concepts of crowdfunding, peer to peer (P2P) lending, Initial Coin Offerings (ICOs) and its applications, it also evaluates impact of cryptocurrencies on financial services and securities. Students will observe how these technological trends impact economies, markets, companies, and individuals.

*Pre-requisite: SIT3112*

## B. Bachelor of Science in Computer Science Course Descriptions

| AIT 4104 | Deep Learning | 3 Credit |
|----------|---------------|----------|
|----------|---------------|----------|

Deep Learning is a subfield of machine learning, deals with the algorithms which are inspired by the biological neurons called Artificial Neural Networks. These algorithms are hugely involved in large scale problems whose magnitude of features are huge. The topics included in the course are Introduction to Convolutional Neural Networks, Hyper-parameter Optimization for tuning of models, applying deconvolutions to visualize the layers of ConvNet, pre-trained Models, applying ConvNet methods on Text and Sequence data, One-hot encodings, Word Embedding, 1D-Convolution, 1D-Pooling, Generative Adversarial Networks, Recurrent Neural Networks, Long Short-Term Memory. Gated Recurrent Unit, Advanced Recurrent Neural Networks, Neural Style Transfer, Content Loss, and Style Loss. This course is accompanied by practical sessions which help the students for adequate learning. A 2-hour/week laboratory is included in the course delivery.

*Pre-requisite: AIT3102*

| SIT4112 | Big Data Analytics | 3 Credit |
|---------|--------------------|----------|
|---------|--------------------|----------|

Big data analytics is the process of examining massive amounts of ever-growing data to discover hidden patterns and useful insights. Students will learn about the creation of structured, unstructured, and semi-structured data, Big Data Storage Concepts, NoSQL Database, Processing, Management Concepts, and Cloud Computing, Driving Big Data with Hadoop Tools and Technologies, Big Data Analytics, Big Data Analytics with Machine Learning, Cluster Analysis, Big Data Visualization and they will learn how to create scatter plots, histograms, bar, line, and pie charts with that software. Accessibly organized, Big Data includes illuminating case studies throughout the material, showing you how the included concepts have been applied in real-world settings. In addition, for better understanding and representing data, data visualization tools such as Tableau and Apache Hadoop are included in this course. Lab sessions are included to have better perspectives of acquiring skills of big data analytics techniques using latest tools and technologies. A 2-hour/week laboratory is included in the course delivery.

*Pre-requisite: AIT3101*

|                |                                    |                 |
|----------------|------------------------------------|-----------------|
| <b>AIT4105</b> | <b>Natural Language Processing</b> | <b>3 Credit</b> |
|----------------|------------------------------------|-----------------|

Natural Language Processing (NLP) is a subfield of Artificial Intelligence, where this course synthesizes concepts blended from linguistics and computer science to model how people share information. The course covers the concepts, stages, and applications of NLP. It covers text Pre - processing and Morphology, Language Modeling using n-gram model, Word sense disambiguation, Parts Of Speech (POS) Tagging using Hidden Markov Model (HMM), Brill Tagger, Long Short-Term Memory and Recurrent Neural Networks models. The course includes Statistical Parsing using Inside-Outside algorithm and Dependency based models, Syntax and Semantics of the text using Shallow Parsing and Chunking, Conditional Random Field (CRF), Lexical Semantics, Machine Translation, Text mining, Sentiment Analysis. A 2-hour/week laboratory is included in the course delivery.

*Pre-requisite: AIT3101*

|                |  |                 |
|----------------|--|-----------------|
| <b>AIT4106</b> | <b>Virtual &amp; Augmented Reality</b> | <b>3 Credit</b> |
|----------------|--|-----------------|

This course presents an introduction to virtual and augmented reality technologies, with emphasis on designing and developing interactive virtual and augmented reality experiences. The course covers the state of the art in augmented reality (AR) and virtual reality (VR) technologies and their applications in various industries. The course explains techniques of VR/AR such as locomotion, tracking, rendering and interactions. Students enhance their application skills using visual and aural immersion, Virtual Reality Toolkit, XR Interaction Toolkit, Game Engine and 3D Modeling. They also revise the usage of Business Canvas model. A 2-hour/week laboratory is included in the course delivery.

*Pre-requisite: AIT3101*

|                |   |                 |
|----------------|---|-----------------|
| <b>AIT3203</b> | <b>Data Warehousing and Data Mining</b> | <b>3 Credit</b> |
|----------------|---|-----------------|

This course covers concepts of different kinds of data and related statistical inference. The data pre-processing stages and data visualization are explained. The various data warehouse models are explained along with OLAP operations and data cube technology. Data mining techniques such as associations, correlations, data classification, data clustering, and outlier detection are explained in view of many datasets in practice. The trends, applications, and research frontiers in data are discussed to give an idea about current happenings in the subject area. The lab sessions are included to have a better perspective of acquiring skills of data warehouse and data mining practices using the latest tools and technologies. A 2-hour/week laboratory is included in the course delivery.

*Pre-requisite: AIT3101, SIT2103*

**AIT3101** **Artificial Intelligence** **3 Credit**

This course presents an introduction to the essential concepts and techniques of (AI) and its applications' areas. It provides students with the basic concepts, knowledge and skills required in utilizing Artificial Intelligence techniques in evaluating and solving problems under various conditions and constraints. Major topics included in this course include: Knowledge Representation, Intelligent Agents, Problem Solving and Search Algorithms, Uninformed & Heuristic Search, First-order Logic, Constraints Satisfaction, Automated Reasoning & Planning, reasoning Under Uncertainty, and Decision Making.

*Pre-requisite: BCS2202*

**AIT3102** **Machine Learning** **3 Credit**

The course enables students to understand machine-learning concepts using Python. The course covers topics including single and multi-varied Regression models, and their applications in solving business problems. In addition, the course will cover the application of Binary classification models, Logistic Regression, k-NN, SVM, Naïve Bayes, Decision Tree Classification and Random Forest Classification for business intelligence. Other algorithms covered include k-Means Clustering, Hierarchical Clustering ML Association Models using Apriority Model. A 2-hour/week laboratory is included in the course delivery.

*Pre-requisite: AIT3101*

**BCS2101** **Discrete Structures** **3 Credit**

Discrete Structures is essential to many Computer Science courses including programming, Algorithms, Software Development, and Automated Theorem Proving. This course covers topics that include Set Theory, Combinatorics, Fundamentals of logic, Matrix Algebra, Relations, Functions, Recursion and Recurrence Relations, Graphs, Trees, Algebraic Structures, and Boolean Algebra.

*Pre-requisite: SIT1102*

**BCS2202** **Data Structures** **3 Credit**

This course introduces students to basic concepts of data structure. Data structures concepts such as Arrays, Stacks, queues and Linked lists, Priority Queues, Sorting Algorithms, Trees and Graphs, Heap Data Structure, Recursion & Recursive functions, Search algorithms, Search Trees, and Hash Tables and Functions. Students will learn how to create and perform different operations on data structures. The students will attend scheduled lab sessions to solve problems, practice the learned data structure, and analyze the various data structure techniques. A 2-hour/week laboratory is included in the course delivery.

*Pre-requisite: BCS2101, SIT2104*



|                |                               |                 |
|----------------|-------------------------------|-----------------|
| <b>BCS2203</b> | <b>Numerical Computations</b> | <b>3 Credit</b> |
|----------------|-------------------------------|-----------------|

This course provides an overview of and practical experience in utilizing algorithms for solving numerical problems arising in applied sciences. Topics covered will include solution of linear and nonlinear equations, interpolation, curve fitting, Eigen values and Eigen vectors, numerical differentiation and integration, solution of differential equations and partial differential equations, and solution of system of linear Algebraic equations. A computer will be utilized in solving problem assignments.

*Pre-requisite: MAT1107 & SIT2104*

|                |  |                 |
|----------------|--|-----------------|
| <b>BCS3104</b> | <b>Design and Analysis of Algorithms</b> | <b>3 Credit</b> |
|----------------|--|-----------------|

This course introduces the concepts of designing and analyzing algorithms. Topics include: Introduction to Algorithms, Fundamentals of the Analysis of Algorithm Efficiency, Brute Force and Exhaustive Search, Decrease-and-Conquer, Divide-and-Conquer, Transform-and-Conquer, Space and Time Trade-Offs, Dynamic Programming, and Greedy Techniques.

*Pre-requisite: BCS2202*

|                |   |                 |
|----------------|---|-----------------|
| <b>BCS3105</b> | <b>Theory of Computation and Automata</b> | <b>3 Credit</b> |
|----------------|---|-----------------|

This course introduces the theory of computation through a set of abstract machines that serve as models for computation - finite automata, pushdown automata, and Turing machines - and examines the relationship between these automata and formal languages. This course also includes additional topics of deterministic and nondeterministic machines, regular expressions, context free grammars, Context-sensitive Grammar (CSG) and Language (CSL), undecidability, and the time complexity covering P and NP class problems, the P versus NP question and NP-completeness.

*Pre-requisite: BCS2101*

|                |   |                 |
|----------------|---|-----------------|
| <b>BCS4106</b> | <b>Parallel and Distributed Computing</b> | <b>3 Credit</b> |
|----------------|---|-----------------|

This course covers the design and implementation of parallel and distributed computing systems, including parallel architecture, classification schemes, performance metrics, Serial and parallel algorithms, techniques for parallelism, and pipelining. The course will also cover distributed systems, programming frameworks, resource management, synchronization, replication, consistency and distributed file system. The course will also cover current trends such as CUDA, OpenMP, POSIX Threads, and Apache Hadoop. By the end of the course, students will have a solid understanding of the principles and techniques used in the design and implementation of parallel and distributed systems, as well as the ability to analyze and evaluate the performance of these systems.

*Pre-requisite: SIT3109*

|                |  |                 |
|----------------|--|-----------------|
| <b>BCS4207</b> | <b>Computer Graphics and Visualization</b> | <b>3 Credit</b> |
|----------------|--|-----------------|

This course introduces graphics systems & models, and graphic programming. It covers computer graphics fundamentals, interaction & animation and geometric objects & transformations. The course also provides application of important topics such as viewing, lighting and shading, texture mapping, and working with framebuffers. Students will also learn about modeling and hierarchy, procedural methods, curves and surfaces, and representation and visualization methods including Scientific Visualization. A 2-hour/week laboratory is included in the course delivery.

*Pre-requisite: SIT2104 & MAT1107*

|                |                             |                 |
|----------------|-----------------------------|-----------------|
| <b>BCS4290</b> | <b>Internship (C, S, P)</b> | <b>6 Credit</b> |
|----------------|-----------------------------|-----------------|

The internship program provides an opportunity for students to work, learn, and gain hands-on experience in an organization. It helps students to develop a professional understanding of an industry in their major area of study. Students are able to apply the knowledge gained in classrooms in a work setting, thus enriching their learning experience.

*Pre-requisite: SWE3101*

|                |                                     |                 |
|----------------|-------------------------------------|-----------------|
| <b>BCS4291</b> | <b>Graduation Project (C, S, P)</b> | <b>3 Credit</b> |
|----------------|-------------------------------------|-----------------|

Students will be given an integrated approach to develop a computing project. Students will design and test software solutions to address the organizational or societal requirements as a group project. The course will enable students to critically evaluate and justify proposed design solutions. The project contains various phases starting from preparing the proposal, analysis of the requirement specification, design the prototype. Students will showcase software development with acquired skills in programming and testing the system.

*Pre-requisite: SWE3101*

|                |                      |                 |
|----------------|----------------------|-----------------|
| <b>SIT1001</b> | <b>Digital Logic</b> | <b>3 Credit</b> |
|----------------|----------------------|-----------------|

Students will be introduced to the concepts of number representation and arithmetic circuits and digital logic concepts. The students will gain skills of analyzing Boolean Algebra, Logic Expressions and Minimization Karnaugh maps to minimize functions and be able to build and design logic gates applications. The students will also study the Combinational-circuit building blocks of logic design such as Flip-Flops, registers, counters, Synchronous sequential circuits, Asynchronous sequential circuits and a simple processor and also testing of logic circuits. This course will be conducted in the Lab with hands on practical exercises and demonstration.

*Pre-requisite: NONE*

|                |                                    |                 |
|----------------|------------------------------------|-----------------|
| <b>SIT1102</b> | <b>Introduction to Programming</b> | <b>3 Credit</b> |
|----------------|------------------------------------|-----------------|

This introductory course covers the basic programming concepts such as variables, data types, construct, and repetition structures. Student learns how to design the logic of programs and then implement those programs using Python. By the end of this course, student will be able to write small programs in Python that use variables, mathematical and logical operators. The course also covers the fundamentals of lists, dictionary, tuples, sets and file handling techniques. A 2-hour/week laboratory is included in the course delivery. This course will be conducted in the Lab with hands on practical exercises and demonstration.

*Pre-requisite: CIS1003*

|                |                                    |                 |
|----------------|------------------------------------|-----------------|
| <b>SIT2103</b> | <b>Database Management Systems</b> | <b>3 Credit</b> |
|----------------|------------------------------------|-----------------|

This course introduces the basic concepts of database management systems, conceptual data modeling techniques, architecture and schema. Entity Relationship (ER) is precisely illustrated with various categories of relations. Relational algebra and Relational database concepts are explained for query processing. Various data normalization techniques are used to get structured databases from complex databases. Concepts of storage architecture and database security are discussed, followed by a description of the latest trends in database management. Hands on lab exercises are included using structured query language (SQL) to practice on various application areas. A 2-hour/week laboratory is included in the course delivery.

*Pre-requisite: SIT1102*

|                |                             |                 |
|----------------|-----------------------------|-----------------|
| <b>SIT2104</b> | <b>Advanced Programming</b> | <b>3 Credit</b> |
|----------------|-----------------------------|-----------------|

The course covers the core concepts of object-oriented programming such as classes, objects, data abstraction, encapsulation, inheritance, and polymorphism. Students will learn about concepts of importing libraries, multithreading, exception handling, string operations, code organization and design patterns. This course also includes development of an application by making use of the Graphical User Interface (GUI), debugging and testing of programs using object-oriented features. A 2-hour/week laboratory is included in the course delivery.

*Pre-requisite: SIT1102*

|                |   |                 |
|----------------|---|-----------------|
| <b>SIT2105</b> | <b>Computer Organization and Architecture</b> | <b>3 Credit</b> |
|----------------|---|-----------------|

This course covers the fundamentals of computer architecture, arithmetic & logical operations, integer, floating-point number representation and design of computer systems, including the architectures of Von Neuman and Turing Machines. The course enables students to get an understanding of computer organization, functions of a processor, multiprocessor architectures, memory systems including virtual memory and Input/output (I/O) subsystems. The course also introduces students to parallel and pipelined architecture, cache optimization techniques, superscalar techniques and covers the basics of assembly language programming. This course will be conducted in the Lab with hands on practical exercises and demonstration

*Pre-requisite: SIT1001*

|                |                                   |                 |
|----------------|-----------------------------------|-----------------|
| <b>SIT2107</b> | <b>Web Design and Development</b> | <b>3 Credit</b> |
|----------------|-----------------------------------|-----------------|

This course helps students to design, and create web pages and websites using Hyper Text Markup Language (HTML5), Cascading Style Sheets (CSS3) and JavaScript. Students will learn the concept of HTML files, create the general structure of a web page using HTML tags. CSS3 will be utilized to improve web pages overall presentation in terms of its layout, fonts, and themes. Further, students will apply JavaScript to create interactive web forms to add interactivity in their websites. A 2-hour/week laboratory is included in the course delivery.

*Pre-requisite: SIT1102*

|                |                          |                 |
|----------------|--------------------------|-----------------|
| <b>SIT2108</b> | <b>Computer Networks</b> | <b>3 Credit</b> |
|----------------|--------------------------|-----------------|

This course covers the fundamental concepts of computer networks. Particularly, students will gain an understanding of the network hardware and software, which enable network communication, network models and protocols that control the network communication, as well as various modern network technologies and applications. The course also introduces the student to advanced networking concepts such as wireless networking, network security, congestion control, quality of services. Further, this course helps students to plan, design and analyze computer networks in small-to-medium enterprises. Students will gain practical knowledge about computer networks by using different networking software such as Cisco Packet Tracer and Wireshark.

*Pre-requisite: CIS1003*

|                |                          |                 |
|----------------|--------------------------|-----------------|
| <b>SIT3109</b> | <b>Operating Systems</b> | <b>3 Credit</b> |
|----------------|--------------------------|-----------------|

The course covers operating systems concepts such as, Process control, Threads, concurrency, synchronization, deadlock, starvation, memory management, process scheduling, input/output management, disk scheduling, file Management and security features of operating systems. The course also covers advanced concepts such as Embedded Operating Systems, Virtual Machines and the usage of Operating Systems in Cloud Environment. The lab sessions are planned to make students skilled in operating system programming. A 2-hour/week laboratory is included in the course delivery.

*Pre-requisite: SIT2105*

|                |                                       |                 |
|----------------|---------------------------------------|-----------------|
| <b>SIT3110</b> | <b>Mobile Application Development</b> | <b>3 Credit</b> |
|----------------|---------------------------------------|-----------------|

The course equips students with fundamental concepts of mobile application development for Android Operating System (OS). Students will learn about Android activity life cycle along with User Interface (UI) objects for application development. The course provides students with the skills to develop Android based applications. It includes: setting up environment for development, creating first application, understanding application components, defining the manifest, managing application resources, exploring building blocks, positioning with layouts, partitioning with fragments, appealing with style, designing compatible applications Using Android preferences, accessing files and directories, saving with SQLite, leveraging content providers, and testing applications. A 2-hour/week laboratory is included in the course delivery.

*Pre-requisite: SIT2107*

|                |                                   |                 |
|----------------|-----------------------------------|-----------------|
| <b>SIT4111</b> | <b>Human-Computer Interaction</b> | <b>3 Credit</b> |
|----------------|-----------------------------------|-----------------|

In this course, students will understand the interaction between computer systems and a wide range of users. Essential Human Computer Interaction (HCI) topics are covered in this course including: Accessibility, Usability, and User Experience, Theories of HCI, Cultural and International Diversity, Users with Disabilities, User HCI prototype, User Interface evaluation and Usability testing, interface development, Discovering Requirements, Natural language, and Fluid Navigation.

*Pre-requisite: SIT3110*

**SIT3112** **Cybersecurity Essentials** **3 Credit**

In this course, students will understand the interaction between computer systems and a wide range of users. Essential Human Computer Interaction (HCI) topics are covered in this course including: Accessibility, Usability, and User Experience, Theories of HCI, Cultural and International Diversity, Users with Disabilities, User HCI prototype, User Interface evaluation and Usability testing, interface development, Discovering Requirements, Natural language, and Fluid Navigation.

*Pre-requisite: SIT2108*

**SIT4114** **Ethics in Computing and Information Technology** **3 Credit**

This course provides the framework to identify and analyze various ethical issues related to fields of computer science and information technology. This course covers topics such as: Professional ethics, Legal and ethical responsibility, Code of ethics, Privacy and anonymity, intellectual property, ethical issues related to Globalization, computer and information crimes, Computer viruses, Hackers, Spyware, and Network security risks. Students will be able to evaluate ethical decisions in areas related to computing and IT practices, and integrate ethical practices in strategic decisions.

*Pre-requisite: SIT3112*

**CIS1003** **Introduction to Information Technology** **3 Credits**

This course is designed to provide students with an understanding of the essential components of Information Technology (IT) covering hardware, software, networking and databases. The course also provides an introduction to cloud computing, security and future developments in IT. Students will also be given hands on training using MS office suite.

*Pre-requisite: None*

**ENG1001** **English** **3 Credits**

This course helps students to have a good understanding of English reading and writing skills. It hones their reading and writing skills and communicate their thoughts in an articulated manner to the readers. It also facilitates the students to prepare documents & presentations and deliver effectively.

*Pre-requisite: None*

|                |                               |                  |
|----------------|-------------------------------|------------------|
| <b>ENG1102</b> | <b>Business Communication</b> | <b>3 Credits</b> |
|----------------|-------------------------------|------------------|

The course offers a basic understanding of, and practical engagement with, some of the typical models used in different types of written and oral communication. Outcomes for the course include developed skills pertaining to proper business attitudes reflected in writing; creative thinking; cross-cultural communication; document-design and formatting; oral presentation; verbal and non-verbal concepts. The course also develops students' visualization towards creating and formatting videos and images advertisements for the purpose of promoting for products, taking into consideration cultural and habitual conceptions of societies. Emphasis will also be placed on the self-editing of writing and language usage. The course lays the foundations for successful and skillful business communication.

*Pre-requisite: ENG1001*

|                |                    |                  |
|----------------|--------------------|------------------|
| <b>GEN1002</b> | <b>UAE Society</b> | <b>3 Credits</b> |
|----------------|--------------------|------------------|

The course provides an understanding of UAE Society in terms of its geography, culture and history as well as social, economic, and environmental development. The course focuses on introducing students to the main social features of Emirati community, its core values and heritage. It also elaborates the importance of future plans of the country.

*Pre Requisite: None*

|                |                     |                  |
|----------------|---------------------|------------------|
| <b>GEN2005</b> | <b>Basic Arabic</b> | <b>3 Credits</b> |
|----------------|---------------------|------------------|

This course will offer more in-depth coverage of the functional mechanical skills learned in Basic Composition ENG101, such as the production of simple, compound, and complex sentences, adjective clauses, and logical transitions. It will also develop the higher mechanical skills associated with researching opposing viewpoints, synthesizing information to form one's own viewpoint, and justifying information through supporting detail. A third component of the course will promote such advanced skills as the ethical evaluation of conflicting values, appropriate responses to various cultural contexts.

*Pre Requisite: None*

|                |                        |                  |
|----------------|------------------------|------------------|
| <b>GEN2006</b> | <b>Advanced Arabic</b> | <b>3 Credits</b> |
|----------------|------------------------|------------------|

The course is designed to teach detailed topics in Arabic Language for Arabic speakers and improve student's Arabic language skills in reading, writing and grammar. Reading texts, understanding context and idea of text in detail and answering related questions, learning new vocabulary of the reading text, practicing writing short paragraphs about general topics following grammar rules are the highlights of the course.

*Pre Requisite: None*

|                |                        |                  |
|----------------|------------------------|------------------|
| <b>GEN2007</b> | <b>Islamic Culture</b> | <b>3 Credits</b> |
|----------------|------------------------|------------------|

Islam is a code of behavior and a way of life. This course introduces the history of Islamic culture. Students will be able to get an insight into issues of gender, marriage, law, economics, business, art and architecture. The course explains the relationship between the Islamic concepts with society, business and issues of globalization.

*Pre Requisite: None*

|                |  |                  |
|----------------|--|------------------|
| <b>GEN2008</b> | <b>Innovation, Entrepreneurship and Sustainability</b> | <b>3 Credits</b> |
|----------------|--|------------------|

This course on Innovation, Entrepreneurship and Sustainability provides a contemporary view of the growing importance of innovation, entrepreneurial and sustainable businesses to improve, venture and understand sustainable development. Students will be able to analyze, how sustainable businesses provide competitive advantage and practices that firms adopt to grow revenues, cut costs, improve market share, enhance brands, and redesign products and processes..

*Pre Requisite: None*

|                |                             |                  |
|----------------|-----------------------------|------------------|
| <b>SWE3101</b> | <b>Software Engineering</b> | <b>3 Credits</b> |
|----------------|-----------------------------|------------------|

This course enables students to understand the various phases of the software development life cycle (SDLC) and software process models. The students learn to perform system analysis and design that enables them to prepare a detailed scope of work document where user and system requirements are specified. Additionally, this course helps students in designing the architecture of an information system, its implementation, testing, and verification. Software quality attributes are also introduced and evaluated, including project management skills and quality management approaches.

*Pre-requisite: SIT2104*

|                |                       |                  |
|----------------|-----------------------|------------------|
| <b>MAT1107</b> | <b>Linear Algebra</b> | <b>3 Credits</b> |
|----------------|-----------------------|------------------|

This course provides you with mathematical material in Linear Algebra foundational for mathematics, engineering and the sciences. It focuses on linear equations, matrix methods, analytical geometry and linear transformations.

*Pre-requisite: MAT1006*

|                |                 |                  |
|----------------|-----------------|------------------|
| <b>MAT1006</b> | <b>Calculus</b> | <b>3 Credits</b> |
|----------------|-----------------|------------------|

Topics include concepts, techniques, and applications of limits, continuity, derivatives, and integrals of algebraic, exponential, logarithmic, trigonometric, and inverse trigonometric functions. Appropriate technology is used to discover relationships and to work problems not usually possible to work by hand.

*Pre-requisite: None*



|                |   |                  |
|----------------|---|------------------|
| <b>MAT2108</b> | <b>Introduction to Probability and Statistics</b> | <b>3 Credits</b> |
|----------------|---|------------------|

An introductory course in probability and statistics, including statistical terminology, descriptive data, linear regression, probabilities, probability distributions, discrete and random variables, sampling distributions, point, and interval estimation, and hypothesis testing.

*Pre-requisite: MAT1006*

|                |                    |                  |
|----------------|--------------------|------------------|
| <b>PHY1001</b> | <b>Physics - 1</b> | <b>3 Credits</b> |
|----------------|--------------------|------------------|

This course aims at developing an understanding of the basic concepts in physics which has its application in the field of engineering. The course includes fundamental concepts of measurement, precision, accuracy, and vectors, along with concepts from mechanics which include motion in one and two dimensions, Newton's laws of motion and their applications, work and energy, rotational dynamics, rolling motion, conservation of angular momentum with special emphasis on engineering applications.

*Pre-requisite: None*

|                |                   |                  |
|----------------|-------------------|------------------|
| <b>PHY2101</b> | <b>Physics II</b> | <b>3 Credits</b> |
|----------------|-------------------|------------------|

This is the second part of a two-semester Physics course. Topics cover electrostatics, electricity, magnetism, and optics giving special emphasis on engineering applications. Laboratory experiments emphasize theoretical concepts and utilize advanced computerized technology.

*Pre-requisite: PHY1001*

|                |                              |                  |
|----------------|------------------------------|------------------|
| <b>SWE3102</b> | <b>IT Project Management</b> | <b>3 Credits</b> |
|----------------|------------------------------|------------------|

Information Technology (IT) Project Management course emphasizes on managing IT projects within the specified scope, time, cost, and quality constraints. The different phases of the IT projects should reflect the software development process. Students will learn how to manage their projects by utilizing project management software. Additionally, students will learn how to develop work-breakdown structures (WBS), network diagram, GANTT chart and timetable, and identify critical path of the project. This course will be conducted in the Lab with hands on practical exercises and demonstration.

*Pre-requisite: SWE3101*

|                |   |                  |
|----------------|---|------------------|
| <b>SWE3103</b> | <b>Software Development Methodologies</b> | <b>3 Credits</b> |
|----------------|---|------------------|

The course introduces several software development methodologies. It presents the software development life cycle by discussing the concepts of V-Model, Waterfall model, and Agile/Scrum Software Development model, and the application of some methodologies such as: DevOps, Disciplined Agile Development (DAD), Rapid Application Development (RAD), Feature-Driven Development (FDD), CASE Software Development, Dynamic Systems Development Method (DSDM), Hybrid Agile/Waterfall Software Development, Model-Based Development, Object-Oriented Methods, Open-Source Software Development, Rational Unified Process (RUP), Extreme Programming (XP), Reverse Engineering, and Structured Development.

*Pre-requisite: SWE3101*

|                |   |                  |
|----------------|---|------------------|
| <b>SWE4104</b> | <b>Requirements Engineering &amp; Specification</b> | <b>3 Credits</b> |
|----------------|---|------------------|

This course covers the concepts and applications of the methodologies and tools of Requirements Engineering. It includes knowledge and skills needed to elicit and analyze requirements using various Trawling Techniques and their relative usefulness to various types of Projects, Requirement Risks and their impact on System Development Lifecycle. The course also covers the Requirements Management Practices involving the process of documenting, analyzing, tracing, prioritizing and agreeing to requirements and controlling change requests, and the management of risks and uncertainties using System Modelling Language based approach and Value Based Requirements Risk Management Process. This course will be conducted in the Lab with hands on practical exercises and demonstration.

*Pre-requisite: SWE3101*

|                |                         |                  |
|----------------|-------------------------|------------------|
| <b>SWE4105</b> | <b>Software Testing</b> | <b>3 Credits</b> |
|----------------|-------------------------|------------------|

The course provides an understanding of the fundamental principles and processes of software testing. It also covers approaches to learning software application testing. Students will learn formulation of software test cases, software testing techniques and crucial strategies, principles, and practices that can be followed in real life scenarios. Students will learn how to use different types of software testing techniques such as equivalence partitioning, boundary value partitioning, combinatorial, decision table, structural, case design, regression, unit, integration, and performance testing. This course will be conducted in the Lab with hands on practical exercises and demonstration.

*Pre-requisite: SWE3101*

This course introduces the concepts of Quality Assurance and Process Improvement in Software Engineering. The course covers topics including: strategic role of systems and software quality, basic elements of Quality and Continuous Process Improvement, Software Quality and Continuous Process Improvement Models including Capability Maturity Model Integration (CMMI), People CMM, Personal and Team Software Process (TSP), Quality Standards including e-Services Capability Model (eSCM), Information Technology Infrastructure Library (ITIL) Standards, and ISO Standards. Topics covered also include System and Software Measurement Programs, System and Software Development Process Improvement, System and Software Testing Strategies, System and Software Beta and Usability Programs, Data Reporting and Analysis, Systems Development Management, and Dashboards and Decision Making.

*.Pre-requisite: SWE3103*

### C. Fee Structures

#### i. BSIT Full time Fee Structure for Non-Visa Applicant (in AED)

| Year                            |                                  | Installment | Vat Amount | Gross Amount | No. of Installments | Net Amount        |
|---------------------------------|----------------------------------|-------------|------------|--------------|---------------------|-------------------|
| First Year                      | Application Fees                 | 1,000.00    | 50.00      | 1,050.00     | 1.00                | 1,050.00          |
|                                 | First Installment                | 6,000.00    | 300.00     | 6,300.00     | 1.00                | 6,300.00          |
|                                 | First Year Monthly Installments  | 4,700.00    | 235.00     | 4,935.00     | 9.00                | 44,415.00         |
| Second Year                     | First Installment                | 6,000.00    | 300.00     | 6,300.00     | 1.00                | 6,300.00          |
|                                 | Second Year Monthly Installments | 4,700.00    | 235.00     | 4,935.00     | 9.00                | 44,415.00         |
| Third Year                      | First Installment                | 6,000.00    | 300.00     | 6,300.00     | 1.00                | 6,300.00          |
|                                 | Third Year Monthly Installments  | 4,700.00    | 235.00     | 4,935.00     | 9.00                | 44,415.00         |
| Fourth Year                     | First Installment                | 6,000.00    | 300.00     | 6,300.00     | 1.00                | 6,300.00          |
|                                 | Fourth Year Monthly Installments | 4,700.00    | 235.00     | 4,935.00     | 8.00                | 39,480.00         |
|                                 | Fourth Year Last Installments    | 4,500.00    | 225.00     | 4,725.00     | 1.00                | 4,725.00          |
| <b>Total Fees Including VAT</b> |                                  |             |            |              |                     | <b>203,700.00</b> |

ii. **BSIT Part time Fee Structure for Non-Visa Applicant (In AED)**

| Year                            |                                  | Installment | Vat Amount | Gross Amount | No. of Installments | Net Amount        |
|---------------------------------|----------------------------------|-------------|------------|--------------|---------------------|-------------------|
| First Year                      | Application Fees                 | 1,000.00    | 50.00      | 1,050.00     | 1.00                | 1,050.00          |
|                                 | First Installment                | 6,000.00    | 300.00     | 6,300.00     | 1.00                | 6,300.00          |
|                                 | First Year Monthly Installments  | 3,260.00    | 163.00     | 3,423.00     | 10.00               | 34,230.00         |
| Second Year                     | First Installment                | 6,000.00    | 300.00     | 6,300.00     | 1.00                | 6,300.00          |
|                                 | Second Year Monthly Installments | 3,260.00    | 163.00     | 3,423.00     | 10.00               | 34,230.00         |
| Third Year                      | First Installment                | 6,000.00    | 300.00     | 6,300.00     | 1.00                | 6,300.00          |
|                                 | Third Year Monthly Installments  | 3,260.00    | 163.00     | 3,423.00     | 10.00               | 34,230.00         |
| Fourth Year                     | First Installment                | 6,000.00    | 300.00     | 6,300.00     | 1.00                | 6,300.00          |
|                                 | Fourth Year Monthly Installments | 3,260.00    | 163.00     | 3,423.00     | 10.00               | 34,230.00         |
| Fifth Year                      | First Installment                | 6,000.00    | 300.00     | 6,300.00     | 1.00                | 6,300.00          |
|                                 | Fifth Year Monthly Installment   | 3,260.00    | 163.00     | 3,423.00     | 10.00               | 34,230.00         |
| <b>Total Fees Including VAT</b> |                                  |             |            |              |                     | <b>203,700.00</b> |

**iii. BSIT Full time Fee Structure for Visa Applicant/ Visa Embassy Letter case (In AED)**

| Year                            |                    | Installment | Vat Amount | Gross Amount | No. of Installments | Net Amount        |
|---------------------------------|--------------------|-------------|------------|--------------|---------------------|-------------------|
| <b>First Year</b>               | Application Fees   | 1,000.00    | 50.00      | 1,050.00     | 1.00                | 1,050.00          |
|                                 | First Installment  | 6,000.00    | 300.00     | 6,300.00     | 1.00                | 6,300.00          |
|                                 | First Installment  | 15,600.00   | 780.00     | 16,380.00    | 1.00                | 16,380.00         |
|                                 | Second Installment | 15,600.00   | 780.00     | 16,380.00    | 1.00                | 16,380.00         |
|                                 | Third Installment  | 15,600.00   | 780.00     | 16,380.00    | 1.00                | 16,380.00         |
| <b>Second Year</b>              | First Installment  | 15,600.00   | 780.00     | 16,380.00    | 1.00                | 16,380.00         |
|                                 | Second Installment | 15,600.00   | 780.00     | 16,380.00    | 1.00                | 16,380.00         |
|                                 | Third Installment  | 15,600.00   | 780.00     | 16,380.00    | 1.00                | 16,380.00         |
| <b>Third Year</b>               | First Installment  | 15,600.00   | 780.00     | 16,380.00    | 1.00                | 16,380.00         |
|                                 | Second Installment | 15,600.00   | 780.00     | 16,380.00    | 1.00                | 16,380.00         |
|                                 | Third Installment  | 15,600.00   | 780.00     | 16,380.00    | 1.00                | 16,380.00         |
| <b>Fourth Year</b>              | First Installment  | 15,600.00   | 780.00     | 16,380.00    | 1.00                | 16,380.00         |
|                                 | Second Installment | 15,600.00   | 780.00     | 16,380.00    | 1.00                | 16,380.00         |
|                                 | Third Installment  | 15,400.00   | 770.00     | 16,170.00    | 1.00                | 16,170.00         |
| <b>Total Fees including VAT</b> |                    |             |            |              |                     | <b>203,700.00</b> |

iv. **BSIT Full time Fee Structure for International Visa students (In USD)**

| Year                            |                    | Installment | Vat Amount | Gross Amount | No. of Installments | Net Amount       |
|---------------------------------|--------------------|-------------|------------|--------------|---------------------|------------------|
| First Year                      | First Installment  | 5,536.53    | 276.83     | 5,813.36     | 1.00                | 5,813.36         |
|                                 | Second Installment | 5,536.53    | 276.83     | 5,813.36     | 1.00                | 5,813.36         |
|                                 | Third Installment  | 5,536.53    | 276.83     | 5,813.36     | 1.00                | 5,813.36         |
| Second Year                     | First Installment  | 8,304.79    | 415.24     | 8,720.03     | 1.00                | 8,720.03         |
|                                 | Second Installment | 8,304.79    | 415.24     | 8,720.03     | 1.00                | 8,720.03         |
| Third Year                      | First Installment  | 8,304.79    | 415.24     | 8,720.03     | 1.00                | 8,720.03         |
|                                 | Second Installment | 8,304.79    | 415.24     | 8,720.03     | 1.00                | 8,720.03         |
| Fourth Year                     | First Installment  | 8,304.79    | 415.24     | 8,720.03     | 1.00                | 8,720.03         |
|                                 | Second Installment | 8,304.79    | 415.24     | 8,720.03     | 1.00                | 8,720.03         |
| <b>Total Fees including VAT</b> |                    |             |            |              |                     | <b>69,760.27</b> |

v. **BSCS with Artificial Intelligence concentration Full time Fee Structure for Non-Visa Applicant (in AED)**

| <b>Year</b>                     |                                  | <b>Installment</b> | <b>Vat Amount</b> | <b>Gross Amount</b> | <b>No. of Installments</b> | <b>Net Amount</b> |
|---------------------------------|----------------------------------|--------------------|-------------------|---------------------|----------------------------|-------------------|
| <b>First Year</b>               | Application Fees                 | 1,000.00           | 50.00             | 1,050.00            | 1.00                       | 1,050.00          |
|                                 | First Installment                | 6,000.00           | 300.00            | 6,300.00            | 1.00                       | 6,300.00          |
|                                 | First Year Monthly Installments  | 5,330.00           | 266.50            | 5,596.50            | 9.00                       | 50,368.50         |
| <b>Second Year</b>              | First Installment                | 6,000.00           | 300.00            | 6,300.00            | 1.00                       | 6,300.00          |
|                                 | Second Year Monthly Installments | 5,330.00           | 266.50            | 5,596.50            | 9.00                       | 50,368.50         |
| <b>Third Year</b>               | First Installment                | 6,000.00           | 300.00            | 6,300.00            | 1.00                       | 6,300.00          |
|                                 | Third Year Monthly Installments  | 5,330.00           | 266.50            | 5,596.50            | 9.00                       | 50,368.50         |
| <b>Fourth Year</b>              | First Installment                | 6,000.00           | 300.00            | 6,300.00            | 1.00                       | 6,300.00          |
|                                 | Fourth Year Monthly Installments | 5,330.00           | 266.50            | 5,596.50            | 8.00                       | 44,772.00         |
|                                 | Fourth Year Last Installments    | 5,250.00           | 262.50            | 5,512.50            | 1.00                       | 5,512.50          |
| <b>Total Fees including VAT</b> |                                  |                    |                   |                     |                            | <b>227,640.00</b> |



vi. **BSCS with Artificial Intelligence concentration Part time Fee Structure for Non-Visa Applicant (in AED)**

| Year                            |                                  | Installment | Vat Amount | Gross Amount | No. of Installments | Net Amount        |
|---------------------------------|----------------------------------|-------------|------------|--------------|---------------------|-------------------|
| <b>First Year</b>               | Application Fees                 | 1,000.00    | 50.00      | 1,050.00     | 1.00                | 1,050.00          |
|                                 | First Installment                | 6,000.00    | 300.00     | 6,300.00     | 1.00                | 6,300.00          |
|                                 | First Year Monthly Installments  | 3,716.00    | 185.80     | 3,901.80     | 10.00               | 39,018.00         |
| <b>Second Year</b>              | First Installment                | 6,000.00    | 300.00     | 6,300.00     | 1.00                | 6,300.00          |
|                                 | Second Year Monthly Installments | 3,716.00    | 185.80     | 3,901.80     | 10.00               | 39,018.00         |
| <b>Third Year</b>               | First Installment                | 6,000.00    | 300.00     | 6,300.00     | 1.00                | 6,300.00          |
|                                 | Third Year Monthly Installments  | 3,716.00    | 185.80     | 3,901.80     | 10.00               | 39,018.00         |
| <b>Fourth Year</b>              | First Installment                | 6,000.00    | 300.00     | 6,300.00     | 1.00                | 6,300.00          |
|                                 | Fourth Year Monthly Installments | 3,716.00    | 185.80     | 3,901.80     | 10.00               | 39,018.00         |
| <b>Fifth Year</b>               | First Installment                | 6,000.00    | 300.00     | 6,300.00     | 1.00                | 6,300.00          |
|                                 | Fifth Year Monthly Installment   | 3,716.00    | 185.80     | 3,901.80     | 10.00               | 39,018.00         |
| <b>Total Fees including VAT</b> |                                  |             |            |              |                     | <b>227,640.00</b> |

vii. **BSCS with Artificial Intelligence concentration Full time Fee Structure for Visa Applicant / Visa Embassy Letter case (in AED)**

| Year                            |                    | Installment | Vat Amount | Gross Amount | No. of Installments | Net Amount        |
|---------------------------------|--------------------|-------------|------------|--------------|---------------------|-------------------|
| <b>First Year</b>               | Application Fees   | 1,000.00    | 50.00      | 1,050.00     | 1.00                | 1,050.00          |
|                                 | First Installment  | 6,000.00    | 300.00     | 6,300.00     | 1.00                | 6,300.00          |
|                                 | First Installment  | 17,500.00   | 875.00     | 18,375.00    | 1.00                | 18,375.00         |
|                                 | Second Installment | 17,500.00   | 875.00     | 18,375.00    | 1.00                | 18,375.00         |
|                                 | Third Installment  | 17,500.00   | 875.00     | 18,375.00    | 1.00                | 18,375.00         |
| <b>Second Year</b>              | First Installment  | 17,500.00   | 875.00     | 18,375.00    | 1.00                | 18,375.00         |
|                                 | Second Installment | 17,500.00   | 875.00     | 18,375.00    | 1.00                | 18,375.00         |
|                                 | Third Installment  | 17,500.00   | 875.00     | 18,375.00    | 1.00                | 18,375.00         |
| <b>Third Year</b>               | First Installment  | 17,500.00   | 875.00     | 18,375.00    | 1.00                | 18,375.00         |
|                                 | Second Installment | 17,500.00   | 875.00     | 18,375.00    | 1.00                | 18,375.00         |
|                                 | Third Installment  | 17,500.00   | 875.00     | 18,375.00    | 1.00                | 18,375.00         |
| <b>Fourth Year</b>              | First Installment  | 17,500.00   | 875.00     | 18,375.00    | 1.00                | 18,375.00         |
|                                 | Second Installment | 17,500.00   | 875.00     | 18,375.00    | 1.00                | 18,375.00         |
|                                 | Third Installment  | 17,300.00   | 865.00     | 18,165.00    | 1.00                | 18,165.00         |
| <b>Total Fees including VAT</b> |                    |             |            |              |                     | <b>227,640.00</b> |

viii. **BSCS with Artificial Intelligence concentration Full time Fee Structure for International Visa students (in USD)**

| Year                            |                    | Installment | Vat Amount | Gross Amount | No. of Installments | Net Amount       |
|---------------------------------|--------------------|-------------|------------|--------------|---------------------|------------------|
| First Year                      | First Installment  | 6,187.21    | 309.36     | 6,496.58     | 1.00                | 6,496.58         |
|                                 | Second Installment | 6,187.21    | 309.36     | 6,496.58     | 1.00                | 6,496.58         |
|                                 | Third Installment  | 6,187.21    | 309.36     | 6,496.58     | 1.00                | 6,496.58         |
| Second Year                     | First Installment  | 9,280.82    | 464.04     | 9,744.86     | 1.00                | 9,744.86         |
|                                 | Second Installment | 9,280.82    | 464.04     | 9,744.86     | 1.00                | 9,744.86         |
| Third Year                      | First Installment  | 9,280.82    | 464.04     | 9,744.86     | 1.00                | 9,744.86         |
|                                 | Second Installment | 9,280.82    | 464.04     | 9,744.86     | 1.00                | 9,744.86         |
| Fourth Year                     | First Installment  | 9,280.82    | 464.04     | 9,744.86     | 1.00                | 9,744.86         |
|                                 | Second Installment | 9,280.82    | 464.04     | 9,744.86     | 1.00                | 9,744.86         |
| <b>Total Fees including VAT</b> |                    |             |            |              |                     | <b>77,958.90</b> |

ix. **BSCS with Software Engineering concentration Full time Fee Structure for Non-Visa Applicant (in AED)**

| Year                            |                                  | Installment | Vat Amount | Gross Amount | No. of Installments | Net Amount        |
|---------------------------------|----------------------------------|-------------|------------|--------------|---------------------|-------------------|
| <b>First Year</b>               | Application Fees                 | 1,000.00    | 50.00      | 1,050.00     | 1.00                | 1,050.00          |
|                                 | First Installment                | 6,000.00    | 300.00     | 6,300.00     | 1.00                | 6,300.00          |
|                                 | First Year Monthly Installments  | 4,890.00    | 244.50     | 5,134.50     | 9.00                | 46,210.50         |
| <b>Second Year</b>              | First Installment                | 6,000.00    | 300.00     | 6,300.00     | 1.00                | 6,300.00          |
|                                 | Second Year Monthly Installments | 4,890.00    | 244.50     | 5,134.50     | 9.00                | 46,210.50         |
| <b>Third Year</b>               | First Installment                | 6,000.00    | 300.00     | 6,300.00     | 1.00                | 6,300.00          |
|                                 | Third Year Monthly Installments  | 4,890.00    | 244.50     | 5,134.50     | 9.00                | 46,210.50         |
| <b>Fourth Year</b>              | First Installment                | 6,000.00    | 300.00     | 6,300.00     | 1.00                | 6,300.00          |
|                                 | Fourth Year Monthly Installments | 4,890.00    | 244.50     | 5,134.50     | 8.00                | 41,076.00         |
|                                 | Fourth Year Last Installment     | 4,650.00    | 232.50     | 4,882.50     | 1.00                | 4,882.50          |
| <b>Total Fees including VAT</b> |                                  |             |            |              |                     | <b>210,840.00</b> |

x. **BSCS with Software Engineering concentration Part time Fee Structure for Non-Visa Applicant (in AED)**

| Year                            |                                  | Installment | Vat Amount | Gross Amount | No. of Installments | Net Amount        |
|---------------------------------|----------------------------------|-------------|------------|--------------|---------------------|-------------------|
| <b>First Year</b>               | Application Fees                 | 1,000.00    | 50.00      | 1,050.00     | 1.00                | 1,050.00          |
|                                 | First Installment                | 6,000.00    | 300.00     | 6,300.00     | 1.00                | 6,300.00          |
|                                 | First Year Monthly Installments  | 3,396.00    | 169.80     | 3,565.80     | 10.00               | 35,658.00         |
| <b>Second Year</b>              | First Installment                | 6,000.00    | 300.00     | 6,300.00     | 1.00                | 6,300.00          |
|                                 | Second Year Monthly Installments | 3,396.00    | 169.80     | 3,565.80     | 10.00               | 35,658.00         |
| <b>Third Year</b>               | First Installment                | 6,000.00    | 300.00     | 6,300.00     | 1.00                | 6,300.00          |
|                                 | Third Year Monthly Installments  | 3,396.00    | 169.80     | 3,565.80     | 10.00               | 35,658.00         |
| <b>Fourth Year</b>              | First Installment                | 6,000.00    | 300.00     | 6,300.00     | 1.00                | 6,300.00          |
|                                 | Fourth Year Monthly Installments | 3,396.00    | 169.80     | 3,565.80     | 10.00               | 35,658.00         |
| <b>Fifth Year</b>               | First Installment                | 6,000.00    | 300.00     | 6,300.00     | 1.00                | 6,300.00          |
|                                 | Fifth Year Monthly Installment   | 3,396.00    | 169.80     | 3,565.80     | 10.00               | 35,658.00         |
| <b>Total Fees including VAT</b> |                                  |             |            |              |                     | <b>210,840.00</b> |

**xi. BSCS with Software Engineering concentration Full time Fee Structure for Visa Applicant / Visa Embassy Letter case (in AED)**

| Year                            |                    | Installment | Vat Amount | Gross Amount | No. of Installments | Net Amount        |
|---------------------------------|--------------------|-------------|------------|--------------|---------------------|-------------------|
| <b>First Year</b>               | Application Fees   | 1,000.00    | 50.00      | 1,050.00     | 1.00                | 1,050.00          |
|                                 | First Installment  | 6,000.00    | 300.00     | 6,300.00     | 1.00                | 6,300.00          |
|                                 | First Installment  | 16,150.00   | 807.50     | 16,957.50    | 1.00                | 16,957.50         |
|                                 | Second Installment | 16,150.00   | 807.50     | 16,957.50    | 1.00                | 16,957.50         |
|                                 | Third Installment  | 16,150.00   | 807.50     | 16,957.50    | 1.00                | 16,957.50         |
| <b>Second Year</b>              | First Installment  | 16,150.00   | 807.50     | 16,957.50    | 1.00                | 16,957.50         |
|                                 | Second Installment | 16,150.00   | 807.50     | 16,957.50    | 1.00                | 16,957.50         |
|                                 | Third Installment  | 16,150.00   | 807.50     | 16,957.50    | 1.00                | 16,957.50         |
| <b>Third Year</b>               | First Installment  | 16,150.00   | 807.50     | 16,957.50    | 1.00                | 16,957.50         |
|                                 | Second Installment | 16,150.00   | 807.50     | 16,957.50    | 1.00                | 16,957.50         |
|                                 | Third Installment  | 16,150.00   | 807.50     | 16,957.50    | 1.00                | 16,957.50         |
| <b>Fourth Year</b>              | First Installment  | 16,150.00   | 807.50     | 16,957.50    | 1.00                | 16,957.50         |
|                                 | Second Installment | 16,150.00   | 807.50     | 16,957.50    | 1.00                | 16,957.50         |
|                                 | Third Installment  | 16,150.00   | 807.50     | 16,957.50    | 1.00                | 16,957.50         |
| <b>Total Fees including VAT</b> |                    |             |            |              |                     | <b>210,840.00</b> |

xii. **BSCS with Software Engineering concentration Full time Fee Structure for International Visa students (in USD)**

| Year                            |                    | Installment | Vat Amount | Gross Amount | No. of Installments | Net Amount       |
|---------------------------------|--------------------|-------------|------------|--------------|---------------------|------------------|
| <b>First Year</b>               | First Installment  | 5,730.59    | 286.53     | 6,017.12     | 1.00                | 6,017.12         |
|                                 | Second Installment | 5,730.59    | 286.53     | 6,017.12     | 1.00                | 6,017.12         |
|                                 | Third Installment  | 5,730.59    | 286.53     | 6,017.12     | 1.00                | 6,017.12         |
| <b>Second Year</b>              | First Installment  | 8,595.89    | 429.79     | 9,025.68     | 1.00                | 9,025.68         |
|                                 | Second Installment | 8,595.89    | 429.79     | 9,025.68     | 1.00                | 9,025.68         |
| <b>Third Year</b>               | First Installment  | 8,595.89    | 429.79     | 9,025.68     | 1.00                | 9,025.68         |
|                                 | Second Installment | 8,595.89    | 429.79     | 9,025.68     | 1.00                | 9,025.68         |
| <b>Fourth Year</b>              | First Installment  | 8,595.89    | 429.79     | 9,025.68     | 1.00                | 9,025.68         |
|                                 | Second Installment | 8,595.89    | 429.79     | 9,025.68     | 1.00                | 9,025.68         |
| <b>Total Fees including VAT</b> |                    |             |            |              |                     | <b>72,205.48</b> |

**Note:**

1. Tuition fees, miscellaneous fees are non-transferable and is subject to change annually by maximum of 10%. Any changes in the Tuition fees and Miscellaneous Fees will be communicated to students through either SMS or emails and will be published on the website, catalog, notice board and student handbook at the beginning of the academic year. Students are required to take note of such changes and clarify with appropriate officials if needed.
2. All payments against Tuition fees, Miscellaneous Fees & Additional Fees are subject to 5% Value Added Tax (VAT) in line with Federal Decree-Law No.8 of 2017. It is to be noted that any other charges or taxes levied by the government in future will be required to be additionally paid by the students in line with the law issued by competent government authorities.
3. Continuing students understand that they must complete their semester Re-Registration process 30 days before the final examination of the ongoing semester. Refer to "Semester Registration" Policy.
4. In case of cancelation/Postponement, refer to Refund Policy.
5. Students shall be responsible for all signed undertakings even if the same has been signed by the parent/local guardian. All undertakings and documents mentioned in the application checklist for local and international students should be completed as per the deadlines, inability to complete before the deadline will result in cancellation of conditional admission with no refund of fees, and release of records.



#### D. Scholarship / Fee Waiver

##### i. Scholarship / Fee Waiver for Prospective BSIT Students

The fee waiver considered for students joining BSIT program will be as follows:

| Local      |                |          |          |            |                           |
|------------|----------------|----------|----------|------------|---------------------------|
| Percentage | BSIT - EC Fees | VAT (5%) | Net Fees | Fee Waiver | Total Fees After Discount |
| 15.00%     | 194,000        | 9,700    | 203,700  | 20,790.00  | 182,910.00                |
| 25.00%     | 194,000        | 9,700    | 203,700  | 34,650.00  | 169,050.00                |
| 30.00%     | 194,000        | 9,700    | 203,700  | 41,580.00  | 162,120.00                |
| 35.00%     | 194,000        | 9,700    | 203,700  | 48,510.00  | 155,190.00                |
| 50.00%     | 194,000        | 9,700    | 203,700  | 69,300.00  | 134,400.00                |
| 75.00%     | 194,000        | 9,700    | 203,700  | 103,950.00 | 99,750.00                 |
| 100.00%    | 194,000        | 9,700    | 203,700  | 138,600.00 | 65,100.00                 |

| International |                      |          |          |                  |                           |
|---------------|----------------------|----------|----------|------------------|---------------------------|
| Percentage    | BSIT - EC Fees - USD | VAT (5%) | Net Fees | Fee Waiver - USD | Total Fees After Discount |
| 15%           | 53,151               | 2,658    | 55,808   | 5,695.89         | 50,112.33                 |
| 25%           | 53,151               | 2,658    | 55,808   | 9,493.15         | 46,315.07                 |

**ii. Scholarship / Fee Waiver For Prospective BSCS-AI Students**

The fee waiver considered for students joining BSCS-AI program will be as follows:

| <b>Local</b>      |                     |                 |                 |                   |                                  |
|-------------------|---------------------|-----------------|-----------------|-------------------|----------------------------------|
| <b>Percentage</b> | <b>BSCS-AI Fees</b> | <b>VAT (5%)</b> | <b>Net Fees</b> | <b>Fee Waiver</b> | <b>Total Fees After Discount</b> |
| <b>15%</b>        | 216,800             | 10,840          | 227,640         | <b>22,176</b>     | <b>205,464</b>                   |
| <b>25%</b>        | 216,800             | 10,840          | 227,640         | <b>36,960</b>     | <b>190,680</b>                   |
| <b>30%</b>        | 216,800             | 10,840          | 227,640         | <b>44,352</b>     | <b>183,288</b>                   |
| <b>35%</b>        | 216,800             | 10,840          | 227,640         | <b>51,744</b>     | <b>175,896</b>                   |
| <b>50%</b>        | 216,800             | 10,840          | 227,640         | <b>73,920</b>     | <b>153,720</b>                   |
| <b>75%</b>        | 216,800             | 10,840          | 227,640         | <b>110,880</b>    | <b>116,760</b>                   |
| <b>100%</b>       | 216,800             | 10,840          | 227,640         | <b>147,840</b>    | <b>79,800</b>                    |

| <b>International</b> |                           |                 |                 |                         |                                  |
|----------------------|---------------------------|-----------------|-----------------|-------------------------|----------------------------------|
| <b>Percentage</b>    | <b>BSCS-AI Fees - USD</b> | <b>VAT (5%)</b> | <b>Net Fees</b> | <b>Fee Waiver - USD</b> | <b>Total Fees After Discount</b> |
| <b>15%</b>           | 59,397                    | 2,970           | 62,367          | <b>6,076</b>            | <b>56,292</b>                    |
| <b>25%</b>           | 59,397                    | 2,970           | 62,367          | <b>10,126</b>           | <b>52,241</b>                    |

iii. **Scholarship / Fee Waiver For Prospective BSCS-SE Students**

The fee waiver considered for students joining BSCS-SE program will be as follows:

| <b>Local</b>      |                     |                 |                 |                   |                                  |
|-------------------|---------------------|-----------------|-----------------|-------------------|----------------------------------|
| <b>Percentage</b> | <b>BSCS-SE Fees</b> | <b>VAT (5%)</b> | <b>Net Fees</b> | <b>Fee Waiver</b> | <b>Total Fees After Discount</b> |
| 15%               | 200,800             | 10,040          | 210,840         | 22,176.00         | 188,664.00                       |
| 25%               | 200,800             | 10,040          | 210,840         | 36,960.00         | 173,880.00                       |
| 30%               | 200,800             | 10,040          | 210,840         | 44,352.00         | 166,488.00                       |
| 35%               | 200,800             | 10,040          | 210,840         | 51,744.00         | 159,096.00                       |
| 50%               | 200,800             | 10,040          | 210,840         | 73,920.00         | 136,920.00                       |
| 75%               | 200,800             | 10,040          | 210,840         | 110,880.00        | 99,960.00                        |
| 100%              | 200,800             | 10,040          | 210,840         | 147,840.00        | 63,000.00                        |

| <b>International</b> |                           |                 |                 |                         |                                  |
|----------------------|---------------------------|-----------------|-----------------|-------------------------|----------------------------------|
| <b>Percentage</b>    | <b>BSCS-SE Fees - USD</b> | <b>VAT (5%)</b> | <b>Net Fees</b> | <b>Fee Waiver - USD</b> | <b>Total Fees After Discount</b> |
| 15%                  | 55,014                    | 2,751           | 57,764          | 6,076                   | 51,689                           |
| 25%                  | 55,014                    | 2,751           | 57,764          | 10,126                  | 47,638                           |

### XXXIII. Directory

| Academic Affairs Council |   |      |  |
|--------------------------|---|------|--|
| Name                     | Designation                                 | Ext. | Email  |
| Prof. Mohammad In'airat  | Professor, Vice Chancellor                  | 7007 | <a href="mailto:vc@skylineuniversity.ac.ae">vc@skylineuniversity.ac.ae</a><br><a href="mailto:vc.office@skylineuniversity.ac.ae">vc.office@skylineuniversity.ac.ae</a>               |
| Dr. Deepak Kalra         | Associate Professor, Deputy Vice Chancellor | 7077 | <a href="mailto:dvc@skylineuniversity.ac.ae">dvc@skylineuniversity.ac.ae</a><br><a href="mailto:deepak.kalra@skylineuniversity.ac.ae">deepak.kalra@skylineuniversity.ac.ae</a>       |
| Prof. Naseem Abidi       | Professor, Dean- School of Business         | 7010 | <a href="mailto:dean.sob@skylineuniversity.ac.ae">dean.sob@skylineuniversity.ac.ae</a><br><a href="mailto:sob.office@skylineuniversity.ac.ae">sob.office@skylineuniversity.ac.ae</a> |
| Prof. Ghassan Issa       | Professor, Dean- School of Computing        | 7064 | <a href="mailto:dean.soc@skylineuniversity.ac.ae">dean.soc@skylineuniversity.ac.ae</a><br><a href="mailto:soc.office@skylineuniversity.ac.ae">soc.office@skylineuniversity.ac.ae</a> |
| Dr. Osama Ali Thawabeh   | Associate Professor, University Registrar   | 7011 | <a href="mailto:registrar@skylineuniversity.ac.ae">registrar@skylineuniversity.ac.ae</a>   |
| Mr. Rakesh Gaur          | Director-Marketing and Communications       | 7014 | <a href="mailto:domc@skylineuniversity.ac.ae">domc@skylineuniversity.ac.ae</a>   |
| Dr.. Sunita Marwaha      | Director - Academic Support Services        | 7099 | <a href="mailto:dass@skylineuniversity.ac.ae">dass@skylineuniversity.ac.ae</a>   |
| Mr. Firas Al Tabbaa      | Director - Government and Public Relations  | 7013 | <a href="mailto:dopr@skylineuniversity.ac.ae">dopr@skylineuniversity.ac.ae</a>   |

| Academic Faculty Members  |  |      |  |
|---------------------------|--|------|--|
| Name                      | Designation                                    | Ext. | Email  |
| Dr. Deepak Kalra          | Associate Professor, Deputy Vice Chancellor    | 7077 | <a href="mailto:dvc@skylineuniversity.ac.ae">dvc@skylineuniversity.ac.ae</a><br><a href="mailto:deepak.kalra@skylineuniversity.ac.ae">deepak.kalra@skylineuniversity.ac.ae</a>       |
| Prof. Ghassan Issa        | Professor, Dean- School of Computing           | 7064 | <a href="mailto:dean.soc@skylineuniversity.ac.ae">dean.soc@skylineuniversity.ac.ae</a><br><a href="mailto:soc.office@skylineuniversity.ac.ae">soc.office@skylineuniversity.ac.ae</a> |
| Dr. Osama Ali Thawabeh    | Associate Professor, University Registrar      | 7011 | <a href="mailto:registrar@skylineuniversity.ac.ae">registrar@skylineuniversity.ac.ae</a>   |
| Dr. Manas Ranjan Pradhan  | Associate Professor                            | 7102 | <a href="mailto:manas.pradhan@skylineuniversity.ac.ae">manas.pradhan@skylineuniversity.ac.ae</a>   |
| Dr. Beenu Mago            | Assistant Professor, Program Chair-BSIT        | 7081 | <a href="mailto:beenu.mago@skylineuniversity.ac.ae">beenu.mago@skylineuniversity.ac.ae</a>   |
| Dr. Mahmoud Al Khasawneh  | Assistant Professor, Discipline Leader-BSIT    | 7056 | <a href="mailto:mahmoud.alkhasawneh@skylineuniversity.ac.ae">mahmoud.alkhasawneh@skylineuniversity.ac.ae</a>   |
| Dr. Karamath Ateeq        | Lecturer, Discipline Leader-BSCS               | 7058 | <a href="mailto:karamath.ateeq@skylineuniversity.ac.ae">karamath.ateeq@skylineuniversity.ac.ae</a>   |
| Dr. Muhammad Adnan        | Associate Professor                            | 7125 | <a href="mailto:muhammad.adnan@skylineuniversity.ac.ae">muhammad.adnan@skylineuniversity.ac.ae</a>   |
| Dr. Waleed Alomoush       | Assistant Professor                            | 7109 | <a href="mailto:waleed.alomoush@skylineuniversity.ac.ae">waleed.alomoush@skylineuniversity.ac.ae</a>   |
| Dr. Ayat Ahmed Alrosan    | Lecturer                                       | 7075 | <a href="mailto:ayat.alrosan@skylineuniversity.ac.ae">ayat.alrosan@skylineuniversity.ac.ae</a>   |
| Dr. Hussain Dawood        | Associate Professor                            | 7136 | <a href="mailto:dawood.hussain@skylineuniversity.ac.ae">dawood.hussain@skylineuniversity.ac.ae</a>   |
| Dr. Zenab Elgamal         | Lecturer                                       | 7131 | <a href="mailto:zenab.elgamal@skylineuniversity.ac.ae">zenab.elgamal@skylineuniversity.ac.ae</a>   |
| Dr. Sajid Saleem          | Assistant Professor                            | 7072 | <a href="mailto:sajid.saleem@skylineuniversity.ac.ae">sajid.saleem@skylineuniversity.ac.ae</a>   |
| Dr. Alaa Momani           | Assistant Professor                            | 7066 | <a href="mailto:alaa.momani@skylineuniversity.ac.ae">alaa.momani@skylineuniversity.ac.ae</a>   |
| Dr. Ahmad Salman          | Associate Professor                            | 7116 | <a href="mailto:ahmad.salman@skylineuniversity.ac.ae">ahmad.salman@skylineuniversity.ac.ae</a>   |
| Dr. Ahmad Khasawneh       | Associate Professor                            |      | <a href="mailto:Ahmad.khasawneh@skylineuniversity.ac.ae">Ahmad.khasawneh@skylineuniversity.ac.ae</a>   |
| Dr. Mohammad Abdul Salalm | Assistant Professor, Head of General Education | 7043 | <a href="mailto:hoge@skylineuniversity.ac.ae">hoge@skylineuniversity.ac.ae</a><br><a href="mailto:asalam@skylineuniversity.ac.ae">asalam@skylineuniversity.ac.ae</a>                 |
| Dr. Hamza Alrababah       | Lecturer                                       | 7089 | <a href="mailto:hamza.alrababah@skylineuniversity.ac.ae">hamza.alrababah@skylineuniversity.ac.ae</a>   |
| Dr. Suhair Al Alami       | Assistant Professor                            | 7113 | <a href="mailto:suhair.alalami@skylineuniversity.ac.ae">suhair.alalami@skylineuniversity.ac.ae</a>   |

|                            |                     |      |  |
|----------------------------|---------------------|------|--|
| Mr Muhamad Hosain Habboosh | Sr. Instructor      | 7052 | <a href="mailto:muhammad.habboosh@skylineuniversity.ac.ae">muhammad.habboosh@skylineuniversity.ac.ae</a>   |
| Mr. Omar Hikmat Sattar     | Instructor          | 7103 | <a href="mailto:omar.sattar@skylineuniversity.ac.ae">omar.sattar@skylineuniversity.ac.ae</a>               |
| Mr. Mahmoud Al Sakhnini    | Sr. Instructor      | 7108 | <a href="mailto:mahmoud.alsakhnini@skylineuniversity.ac.ae">mahmoud.alsakhnini@skylineuniversity.ac.ae</a> |
| Mr Venkata Kumar           | Sr. Instructor      | 7055 | <a href="mailto:venkata.kumar@skylineuniversity.ac.ae">venkata.kumar@skylineuniversity.ac.ae</a>           |
| Ms. Anjum Azeez            | Sr. Instructor      | 7050 | <a href="mailto:anjum@skylineuniversity.ac.ae">anjum@skylineuniversity.ac.ae</a>                           |
| Dr. Reyaz Ahmed            | Sr. Instructorr     | 7128 | <a href="mailto:reyaz.ahmad@skylineuniversity.ac.ae">reyaz.ahmad@skylineuniversity.ac.ae</a>               |
| Dr. Ahmed Sebihi           | Assistant Professor | 7087 | <a href="mailto:ahmed.sebihi@skylineuniversity.ac.ae">ahmed.sebihi@skylineuniversity.ac.ae</a>             |
| Dr. Ghaseb Makhadmeh       | Assistant Professor | 7086 | <a href="mailto:ghaseb.makhadmeh@skylineuniversity.ac.ae">ghaseb.makhadmeh@skylineuniversity.ac.ae</a>     |
| Ms. Madiha Rashid          | Instructor          | 7082 | <a href="mailto:madiha@skylineuniversity.ac.ae">madiha@skylineuniversity.ac.ae</a>                         |
| Ms. Anjali Puthalat        | Instructor          | 7112 | <a href="mailto:anjali.puthalat@skylineuniversity.ac.ae">anjali.puthalat@skylineuniversity.ac.ae</a>       |

| Academic Support Services                          |                           |   |      |  |
|--|---------------------------|---|------|--|
| Department   | Name                      | Designation   | Ext. | Email  |
| Vice Chancellor's Office                           | Mr. Blesson Jacob Phillip | Sr. Executive Assistant to the Vice Chancellor        | 7012 | <a href="mailto:vc.office@skylineuniversity.ac.ae">vc.office@skylineuniversity.ac.ae</a>   |
|  | Ms. Iris Melody Mendoza   | Office Assistant Manager                              | 7004 | <a href="mailto:skyline@skylineuniversity.ac.ae">skyline@skylineuniversity.ac.ae</a>   |
|  | Mr. Christian Matthew     | QA Coordinator -VC Office                             | 7005 | <a href="mailto:suc@skylineuniversity.ac.ae">suc@skylineuniversity.ac.ae</a><br><a href="mailto:sithl@sithltd.com">sithl@sithltd.com</a>   |
| Office of the Deputy Vice Chancellor (Dvc)         | Ms. Janeryl Tamondong     | Executive Assistant to DVC                            | 7114 | <a href="mailto:dyvc.office@skylineuniversity.ac.ae">dyvc.office@skylineuniversity.ac.ae</a>   |
| Office of the Director - Academic Support Services | Ms. Rhea Doringo          | Executive Assistant to DASS                           | 7095 | <a href="mailto:dass.office@skylineuniversity.ac.ae">dass.office@skylineuniversity.ac.ae</a>   |
| Dean-School of Business Office                     | Ms. Anns Varghese         | Executive Assistant to the Dean - School of Business  | 7059 | <a href="mailto:sob.office@skylineuniversity.ac.ae">sob.office@skylineuniversity.ac.ae</a>   |
| Dean- School of Computing Office                   | Ms Deepsy Pearl Laurino   | Executive Assistant to the Dean - School of Computing | 7065 | <a href="mailto:soc.office@skylineuniversity.ac.ae">soc.office@skylineuniversity.ac.ae</a>   |
|  | Ms. Shouq Alshehhi        | Lab Assistant   | 7047 | <a href="mailto:shouq.alshehhi@skylineuniversity.ac.ae">shouq.alshehhi@skylineuniversity.ac.ae</a>   |
|  | Ms. Bismi Azeez           | Lab Assistant   | 7104 | <a href="mailto:bismi@skylineuniversity.ac.ae">bismi@skylineuniversity.ac.ae</a>   |
| Marketing and Admissions                           | Mr. Bilal Banat           | Assistant Manager-Business Development                | 7015 | <a href="mailto:bilal.banat@skylineuniversity.ac.ae">bilal.banat@skylineuniversity.ac.ae</a>   |
|  | Ms. Samira Botros         | Marketing Supervisor                                  | 7017 | <a href="mailto:online@skylineuniversity.ac.ae">online@skylineuniversity.ac.ae</a>   |
|  | Ms. Helen Rallos          | Sr. Marketing Assistant                               | 7002 | <a href="mailto:admission@skylineuniversity.ac.ae">admission@skylineuniversity.ac.ae</a>   |
|  | Ms. Sahera Al Bashi       | Marketing Executive                                   | 7078 | <a href="mailto:mktg.exe1@skylineuniversity.ac.ae">mktg.exe1@skylineuniversity.ac.ae</a><br><a href="mailto:sahera.bashi@skylineuniversity.ac.ae">sahera.bashi@skylineuniversity.ac.ae</a>       |
|  | Ms. Samina Nasir          | Academic Counselor                                    | 7016 | <a href="mailto:ac.counselor@skylineuniversity.ac.ae">ac.counselor@skylineuniversity.ac.ae</a><br><a href="mailto:samina.nasir@skylineuniversity.ac.ae">samina.nasir@skylineuniversity.ac.ae</a> |
|  | Ms. Tasnim Alshaar        | Receptionist  | 7008 | <a href="mailto:admissions@skylineuniversity.ac.ae">admissions@skylineuniversity.ac.ae</a>   |
|  | Ms. Shaikha Alnaqbi       | Receptionist  | 7008 | <a href="mailto:admissions@skylineuniversity.ac.ae">admissions@skylineuniversity.ac.ae</a>   |

|                       |                               |                                   |      |  |
|-----------------------|-------------------------------|-----------------------------------|------|--|
|                       | Mr. Anas Bin Salim            | Asst. Marketing Manager           | 7018 | <a href="mailto:mktg.am@skylineuniversity.ac.ae">mktg.am@skylineuniversity.ac.ae</a>   |
|                       | Ms. Rui Zhang                 | Asst. Marketing Manager (Chinese) | 7088 | <a href="mailto:mkt.intl@skylineuniversity.ac.ae">mkt.intl@skylineuniversity.ac.ae</a>   |
| <b>HRD</b>            | Mr. Abdallah I.H. Abuhamam    | PRO                               | 7023 | <a href="mailto:pro@skylineuniversity.ac.ae">pro@skylineuniversity.ac.ae</a>   |
|                       | Mr. Reynaldo Liwanag          | HR Executive                      | 7133 | <a href="mailto:hr.executive@skylineuniversity.ac.ae">hr.executive@skylineuniversity.ac.ae</a>   |
|                       | Ms. Neha Chavan               | HR Executive                      | 7021 | <a href="mailto:hr.assistant@skylineuniversity.ac.ae">hr.assistant@skylineuniversity.ac.ae</a>   |
|                       | Mr. Khan Zeb Swab Gul         | Sr. Driver                        | 7023 | <a href="mailto:pro@skylineuniversity.ac.ae">pro@skylineuniversity.ac.ae</a>   |
|                       | Mr. Muhammed Saleem           | Sr. Driver                        |      |  |
|                       | Mr. Sugesh P Kudi             | Sr. Driver                        |      |  |
|                       | Mr. Sanjay Sathyan            | Driver                            |      |  |
|                       | Mr. Vivek Kumar               | Driver                            |      |  |
|                       | Mr. Hira Lal                  | Driver                            |      |  |
|                       | Mr. Bharatram Krishnan        | Driver                            |      |  |
|                       | Mr. Ram Awadh                 | Driver                            |      |  |
| <b>Administration</b> | Dr. Harish Gopalkrishnan Nair | Deputy Director - Administration  | 7030 | <a href="mailto:dydir.admin@skylineuniversity.ac.ae">dydir.admin@skylineuniversity.ac.ae</a><br><a href="mailto:harish@skylineuniversity.ac.ae">harish@skylineuniversity.ac.ae</a>                       |
|                       | Mr. John Cruz                 | Administrative Assistant          | 7124 | <a href="mailto:registration@skylineuniversity.ac.ae">registration@skylineuniversity.ac.ae</a><br><a href="mailto:registration.soc@skylineuniversity.ac.ae">registration.soc@skylineuniversity.ac.ae</a> |
|                       | Mr. Sanjith Soman             | Filing Clerk                      | 7029 | <a href="mailto:request@skylineuniversity.ac.ae">request@skylineuniversity.ac.ae</a>   |
|                       | Ms. Hanane Chmani             | Administrative Assistant          | 7026 | <a href="mailto:student.records@skylineuniversity.ac.ae">student.records@skylineuniversity.ac.ae</a>   |
|                       | Ms. Fatima Alblooshi          | Administrative Assistant          | 7027 | <a href="mailto:request@skylineuniversity.ac.ae">request@skylineuniversity.ac.ae</a>   |
|                       | Ms. Greeshma Ajendran         | Administrative Assistant          | 7025 | <a href="mailto:examination@skylineuniversity.ac.ae">examination@skylineuniversity.ac.ae</a>   |
|                       | Mr. Nikhilesh                 | Administrative Assistant          | 7164 | <a href="mailto:registration.sob@skylineuniversity.ac.ae">registration.sob@skylineuniversity.ac.ae</a>   |



|   |                             |                                       |            |  |
|---|-----------------------------|---------------------------------------|------------|--|
| <b>Student Services</b>                             | Ms. Tsetsei George -Okoro   | SSD In Charge & Sr. Student Counselor | 7094       | <a href="mailto:counselor@skylineuniversity.ac.ae">counselor@skylineuniversity.ac.ae</a>   |
|   | Ms. Anoud Diya              | Student Services Assistant            | 7028       | <a href="mailto:ssd@skylineuniversity.ac.ae">ssd@skylineuniversity.ac.ae</a>   |
|   | Ms. Rokhiya Tasneem         | Sr. Student Counselor                 | 7098       | <a href="mailto:student.counselor@skylineuniversity.ac.ae">student.counselor@skylineuniversity.ac.ae</a>   |
|   | Ms. Rehab                   | Student Services Assistant            | 7130       | <a href="mailto:ssd.assistant@skylineuniversity.ac.ae">ssd.assistant@skylineuniversity.ac.ae</a>   |
|   | Ms. Reem Alqaydi            | Alumni Officer                        | 7135       | <a href="mailto:alumni@skylineuniversity.ac.ae">alumni@skylineuniversity.ac.ae</a>   |
| <b>Finance Department</b>                           | Mr. Elvin Miranda           | Deputy Director - Finance             | 7031       | <a href="mailto:dydir.finance@skylineuniversity.ac.ae">dydir.finance@skylineuniversity.ac.ae</a><br><a href="mailto:elvin@skylineuniversity.ac.ae">elvin@skylineuniversity.ac.ae</a> |
|   | Ms. Hafsath                 | Accounts Supervisor                   | 7033       | <a href="mailto:finance@skylineuniversity.ac.ae">finance@skylineuniversity.ac.ae</a>   |
|   | Mr. Jayson Caole            | Accounts Assistant                    | 7096       | <a href="mailto:accounts@skylineuniversity.ac.ae">accounts@skylineuniversity.ac.ae</a>   |
|   | Mr. Venkidesh Pilla         | Accounts Assistant (Cashier)          | 7032       | <a href="mailto:cashier@skylineuniversity.ac.ae">cashier@skylineuniversity.ac.ae</a>   |
| <b>Computing Department</b>                         | Mr. Ahmed Abdalla           | Head - IT                             | 7034       | <a href="mailto:head.it@skylineuniversity.ac.ae">head.it@skylineuniversity.ac.ae</a>   |
|   | Mrs. Nisha Ratheesh         | Sr. Programmer                        | 7090       | <a href="mailto:software@skylineuniversity.ac.ae">software@skylineuniversity.ac.ae</a>   |
|   | Mr. Shihab A.M.             | Programmer                            | 7061       | <a href="mailto:developer@skylineuniversity.ac.ae">developer@skylineuniversity.ac.ae</a>   |
|   | Ms. Liji Jacob              | Programmer                            | 7061       | <a href="mailto:programmer@skylineuniversity.ac.ae">programmer@skylineuniversity.ac.ae</a>   |
|   | Mr. Faiz Ahmed              | Technical Support Assistant           | 7190, 7036 | <a href="mailto:hardware.support@skylineuniversity.ac.ae">hardware.support@skylineuniversity.ac.ae</a>   |
|   | Ms. Neethu Chandran         | Programmer                            | 7061       | <a href="mailto:it.programmer@skylineuniversity.ac.ae">it.programmer@skylineuniversity.ac.ae</a>   |
|   | Mr. Lokesh Ameriya          | Senior Hardware & Network Engineer    | 7036       | <a href="mailto:hardware@skylineuniversity.ac.ae">hardware@skylineuniversity.ac.ae</a>   |
| <b>Library</b>                                      | Mr. Manivel Balasubramanian | Head Librarian                        | 7037       | <a href="mailto:Head.library@skylineuniversity.ac.ae">Head.library@skylineuniversity.ac.ae</a>   |
|   | Mr. Amsan Elanthiraiyan     | Assistant Librarian                   | 7038       | <a href="mailto:library@skylineuniversity.ac.ae">library@skylineuniversity.ac.ae</a>   |
|   | Ms. Devi Krishna            | Library Trainee                       | 7038       | <a href="mailto:lib.trainee@skylineuniversity.ac.ae">lib.trainee@skylineuniversity.ac.ae</a>   |
| <b>Institutional Research and Quality Assurance</b> | Ms. Sarika Satish Banjan    | Assistant Manager - Quality Assurance | 7019       | <a href="mailto:sarika@skylineuniversity.ac.ae">sarika@skylineuniversity.ac.ae</a>   |
|   | Mr. Waqas Ahmed             | IRO Incharge                          | 7020       | <a href="mailto:iro.incharge@skylineuniversity.ac.ae">iro.incharge@skylineuniversity.ac.ae</a>   |

|                                       |                             |                                      |            |  |
|---------------------------------------|-----------------------------|--------------------------------------|------------|--|
|                                       | Mr. Mohanan Karicherry      | Filing Clerk                         | 7120       | <a href="mailto:qa.assistant@skylineuniversity.ac.ae">qa.assistant@skylineuniversity.ac.ae</a>   |
|                                       | Dr. Assissi Menachery       | QA Officer                           | 7119       | <a href="mailto:qa.officer@skylineuniversity.ac.ae">qa.officer@skylineuniversity.ac.ae</a>   |
| <b>Sports</b>                         | Dr. Sanjay Benjamin         | Head - Sports                        | 7083       | <a href="mailto:hod.sports@skylineuniversity.ac.ae">hod.sports@skylineuniversity.ac.ae</a><br><a href="mailto:sports@skylineuniversity.ac.ae">sports@skylineuniversity.ac.ae</a><br><a href="mailto:sanjay@skylineuniversity.ac.ae">sanjay@skylineuniversity.ac.ae</a> |
|                                       | Ms. Blessy Jose             | Nurse                                | 7084       | <a href="mailto:nurse@skylineuniversity.ac.ae">nurse@skylineuniversity.ac.ae</a>   |
| <b>Center For Continuing Learning</b> | Mr Zaydoon Al Hatamleh      | Training Manager                     | 7093       | <a href="mailto:fdcmanager@skylineuniversity.ac.ae">fdcmanager@skylineuniversity.ac.ae</a>   |
|                                       | Mr. Mohammad Shoaib         | Senior Instructor                    | 7101       | <a href="mailto:instructor.acca@skylineuniversity.ac.ae">instructor.acca@skylineuniversity.ac.ae</a>   |
|                                       | Mr. Roel Bacani Pulangco    | CCL In Charge                        | 7079       | <a href="mailto:ccl@skylineuniversity.ac.ae">ccl@skylineuniversity.ac.ae</a>   |
|                                       | Ms. Claire Visande          | CCL Assistant                        | 7097       | <a href="mailto:ccl.assistant@skylineuniversity.ac.ae">ccl.assistant@skylineuniversity.ac.ae</a>   |
|                                       | Mr. Ahmed Awni Fayad Akkawi | CCL Sales executive                  | 7163       | <a href="mailto:ccl.se@skylineuniversity.ac.ae">ccl.se@skylineuniversity.ac.ae</a>   |
| <b>Corporate Affairs Office</b>       | Mr. Mohammad Rasheed Khalid | Head - Corporate Affairs             | 7076       | <a href="mailto:head.ca@skylineuniversity.ac.ae">head.ca@skylineuniversity.ac.ae</a><br><a href="mailto:m.khalid@skylineuniversity.ac.ae">m.khalid@skylineuniversity.ac.ae</a>   |
|                                       | Ms. Sharon Deena D'Souza    | CAO Assistant                        | 7063       | <a href="mailto:corporate.affairs@skylineuniversity.ac.ae">corporate.affairs@skylineuniversity.ac.ae</a>   |
| <b>Media and Communication</b>        | Mr. Neel Kapoor             | Designing Assistant                  | 7062 /7162 | <a href="mailto:design.support@skylineuniversity.ac.ae">design.support@skylineuniversity.ac.ae</a>   |
|                                       | Ms. Oshin Daniell           | Team Lead - MCD                      | 7162       | <a href="mailto:mediacom@skylineuniversity.ac.ae">mediacom@skylineuniversity.ac.ae</a>   |
|                                       | Mr. Hammad Qureshi          | MCD Assistant                        |            | <a href="mailto:mediasupport@skylineuniversity.ac.ae">mediasupport@skylineuniversity.ac.ae</a>   |
|                                       | Mr. Muhammad Shahzeb        | Social & Digital Marketing Assistant | 7062       | <a href="mailto:digital@skylineuniversity.ac.ae">digital@skylineuniversity.ac.ae</a>   |
|                                       | Mr. Mazen Alnafouri         | Arabic Content Writer                |            | <a href="mailto:media@skylineuniversity.ac.ae">media@skylineuniversity.ac.ae</a>   |
|                                       | Mr. Raveendran Karicheri    | Maintenance Supervisor               |            |  |
|                                       | Mr. Abdul Mutaleb           | Sr. Support Staff                    |            |  |

|             |                       |               |      |  |
|-------------|-----------------------|---------------|------|--|
| Maintenance | Mr. Adharsh Jayakum   | Support Staff | 7040 | <a href="mailto:maintenance@skylineuniversity.ac.ae">maintenance@skylineuniversity.ac.ae</a> |
|             | Mr Mohammad Irfan     | Support Staff |      |  |
|             | Mr. Atif Rehman       | Support Staff |      |  |
|             | Mr Sulaiman Berbei    | Support Staff |      |  |
|             | Mr. Lucky Chigbu      | Support Staff |      |  |
|             | Mr Collins Nedum      | Support Staff |      |  |
|             | Mr. Sara Jallow       | Support Staff |      |  |
|             | Mr Ishmeal Bah        | Support Staff |      |  |
|             | Mr. Baijul Haque      | Electrician   |      |  |
|             | Ms. Elizabeth Musalia | Support Staff |      |  |
|             | Mr. Homore Bessan     | Support Staff |      |  |

### XXXIV. Location Map

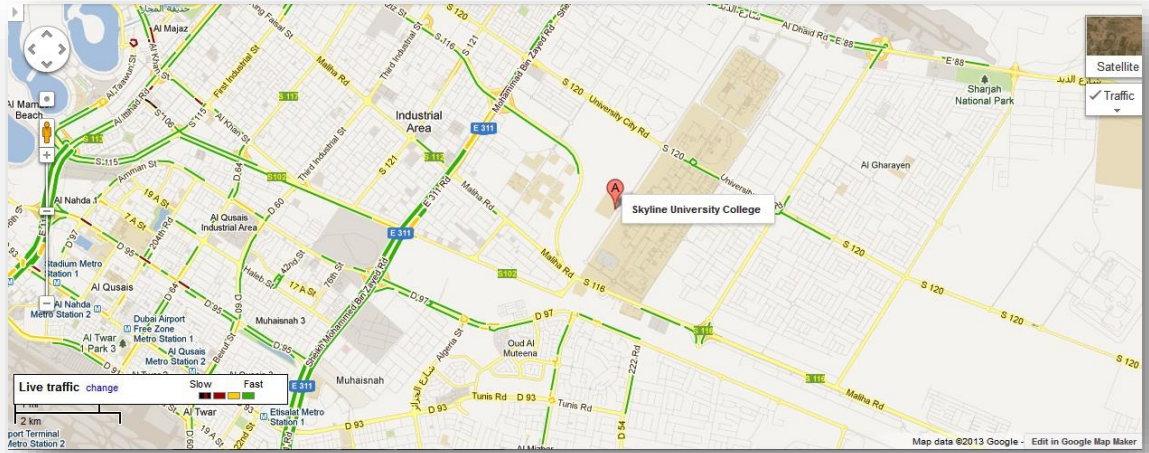

## List of Abbreviations

| Abbreviation   | Full Form  |
|----------------|--|
| <b>BBA</b>     | Bachelor of Business Administration  |
| <b>BOT</b>     | Board of Trustees  |
| <b>BSIT</b>    | Bachelor of Science in Information Technology                                    |
| <b>BSCS</b>    | Bachelor of Science in Computer Science  |
| <b>CAA</b>     | Commission for Academic Accreditation  |
| <b>CLO</b>     | Course Learning Outcomes   |
| <b>DAC</b>     | Disciplinary Action Committee  |
| <b>DSOB</b>    | Dean – School of Business  |
| <b>DSOC</b>    | Dean - School of Computing   |
| <b>DOMC</b>    | Director-Marketing & Communications  |
| <b>DPR</b>     | Director - Government And Public Relations                                       |
| <b>DASS</b>    | Director -Academic Support Services  |
| <b>DVC</b>     | Deputy Vice Chancellor   |
| <b>DIRQAOA</b> | Director - Institutional Research, Quality Assurance, Outreach and Accreditation |
| <b>FDP</b>     | Faculty Development Program  |
| <b>FR</b>      | Freshman   |
| <b>HRD</b>     | Human Resources Department   |
| <b>HOG</b>     | Head - General Education   |
| <b>IRQAOA</b>  | Institutional Research Quality Assurance Outreach & Accreditation                |
| <b>JR</b>      | Junior   |
| <b>KPI</b>     | Key Performance Indicator  |
| <b>LRC</b>     | Learning Resource Committee  |
| <b>MBA</b>     | Master of Business Administration  |

|             |   |
|-------------|---|
| <b>MOE</b>  | Ministry of Education                   |
| <b>PSDP</b> | Professional Skills Development Program |
| <b>SBJ</b>  | Skyline Business Journal                |
| <b>SOB</b>  | School of Business                      |
| <b>SOC</b>  | School of Computing                     |
| <b>SO</b>   | Sophomore                               |
| <b>SR</b>   | Senior                                  |
| <b>SUC</b>  | Skyline University College              |
| <b>TOC</b>  | Transfer of Credit                      |
| <b>VC</b>   | Vice Chancellor                         |